

Carl Razzante D. Vol. 604 Pg. 191 June 30, 1954

Carl Razzante D. Vol. 376 Pg. 67

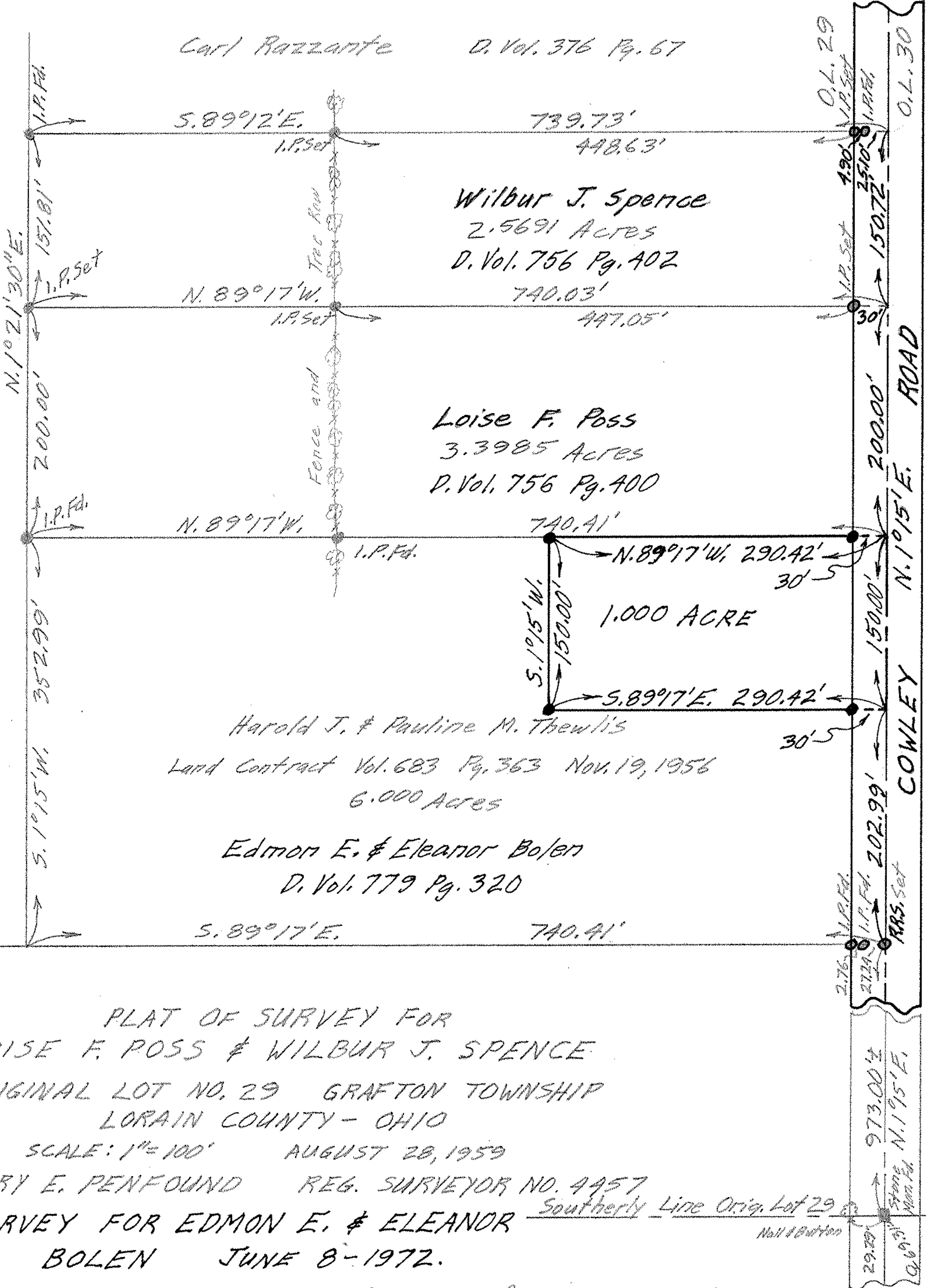

PLAT OF SURVEY FOR
 LOISE F. POSS & WILBUR J. SPENCE
 ORIGINAL LOT NO. 29 GRAFTON TOWNSHIP
 LORAIN COUNTY - OHIO

SCALE: 1" = 100' AUGUST 28, 1959

GARY E. PENFOUND REG. SURVEYOR NO. 4457

SURVEY FOR EDMON E. & ELEANOR
 BOLEN JUNE 8-1972.

NOTE: Iron pins found or set shown thus:
 ● indicates iron pin set June 8-1972
 ⊙ indicates pin or railroad spike found 6/8/72 16-00-029