

PLAT OF SURVEY FOR
MRS. JANE R. SCHROCK

ORIGINAL LOT 19 GRAFTON TOWNSHIP
AND PARTLY IN GRAFTON VILLAGE
LORAIN COUNTY - OHIO
SCALE: 1"=100'

Gary E. Penfound
Reg. Surveyor No. 4457

NOTE: • indicates iron pin set
unless otherwise designated.

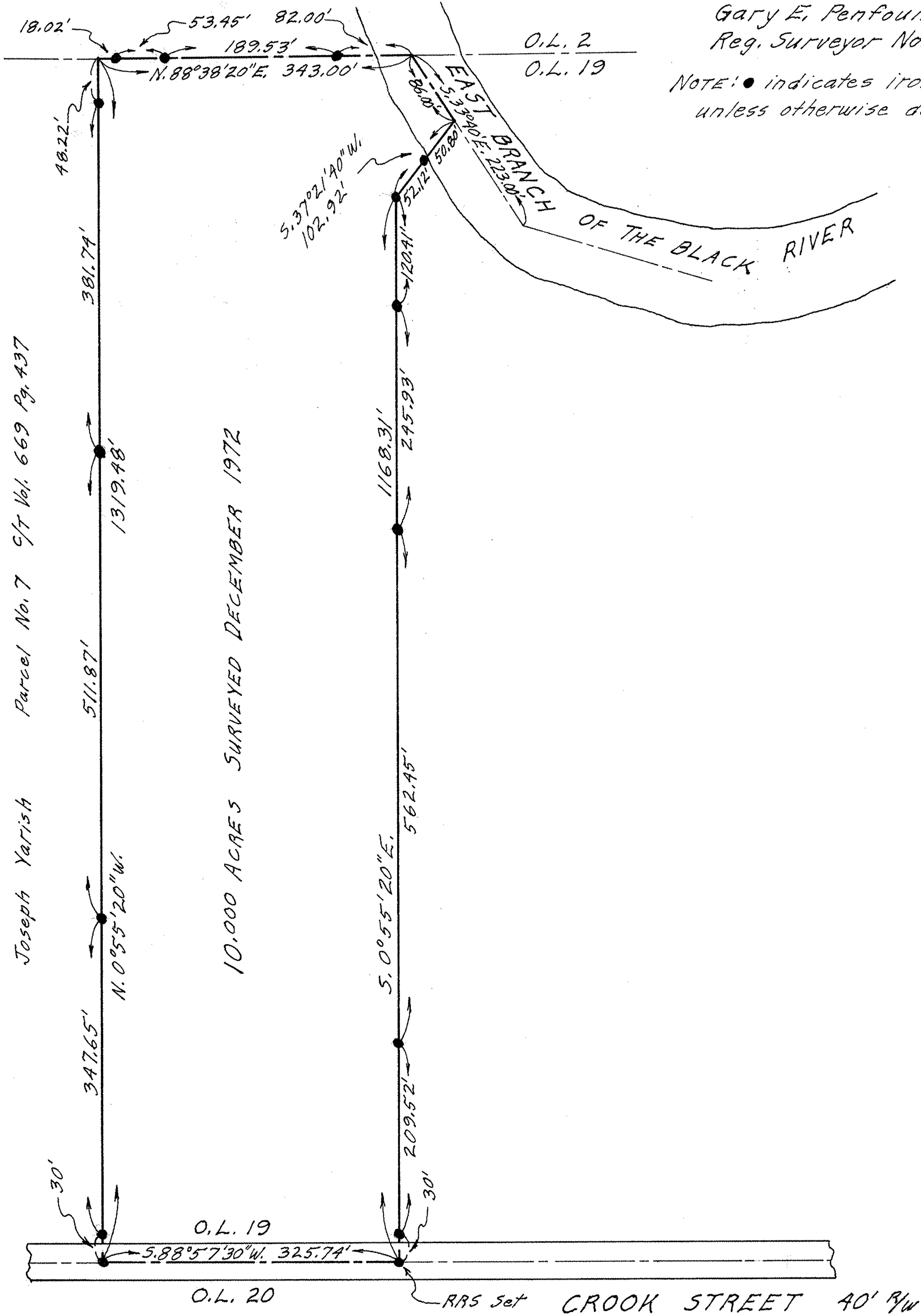

Joseph Yarish Parcel No. 7 9/7 Vol. 669 Pg. 437

