

EATON TWP.

I.P.Fd.

ORIG. LOT 7 GRAFTON TWP.

Paul Andrasek 75.9 Acres ± Total 70.0 Acres ± Remainder  
~~Faber & Victoria Mandeville 83.4 Acres ± Total~~

ORIG. LOT 6  
ORIG. LOT 7

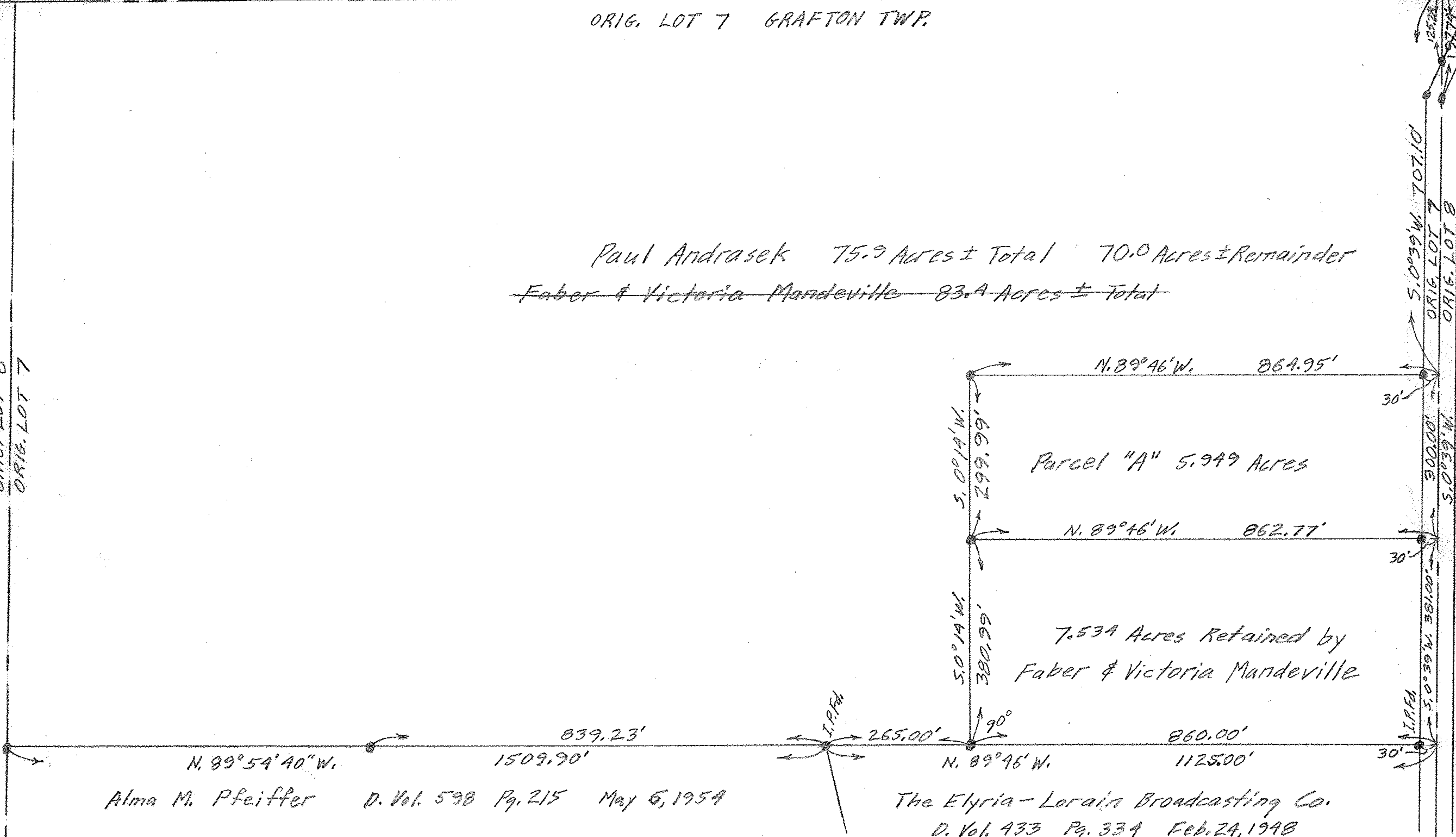

Alma M. Pfeiffer D. Vol. 598 Pg. 215 May 5, 1954

The Elyria-Lorain Broadcasting Co.  
D. Vol. 433 Pg. 334 Feb. 24, 1948

PLAT OF SURVEY FOR FABER MANDEVILLE  
SOUTH & EAST LINES OF FARM IN SEPTEMBER OF 1957  
7.534 ACRE PARCEL TO BE RETAINED ON OCTOBER 16, 1958  
ORIGINAL LOT 7 GRAFTON TOWNSHIP  
LORAIN COUNTY OHIO  
PARCEL "A" SURVEYED FOR PAUL ANDRASEK ON FEBRUARY 26, 1959

SCALE: 1 Inch = 200 Feet.

● indicates iron pin set unless otherwise noted.

GARY E. PENFOUND REG. SURVEYOR NO. 4457