

ORIGINAL PARCEL 262x200 P.P.No. 04-00-025-000-122

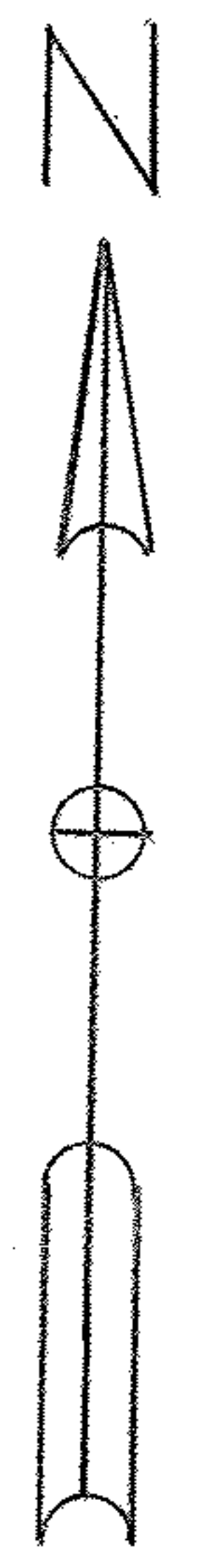

PLAT OF SURVEY FOR
 RAYMOND & MARGARET PRICE
 PART OF ORIGINAL AVON TOWNSHIP SECTION
 NO. 25
 NOW IN CITY OF AVON, LORAIN COUNTY, OHIO

MCGLINCHY AND ASSOCIATES
 PROFESSIONAL ENGINEERS AND SURVEYORS
 625 North Woodhill Drive Amherst, Ohio

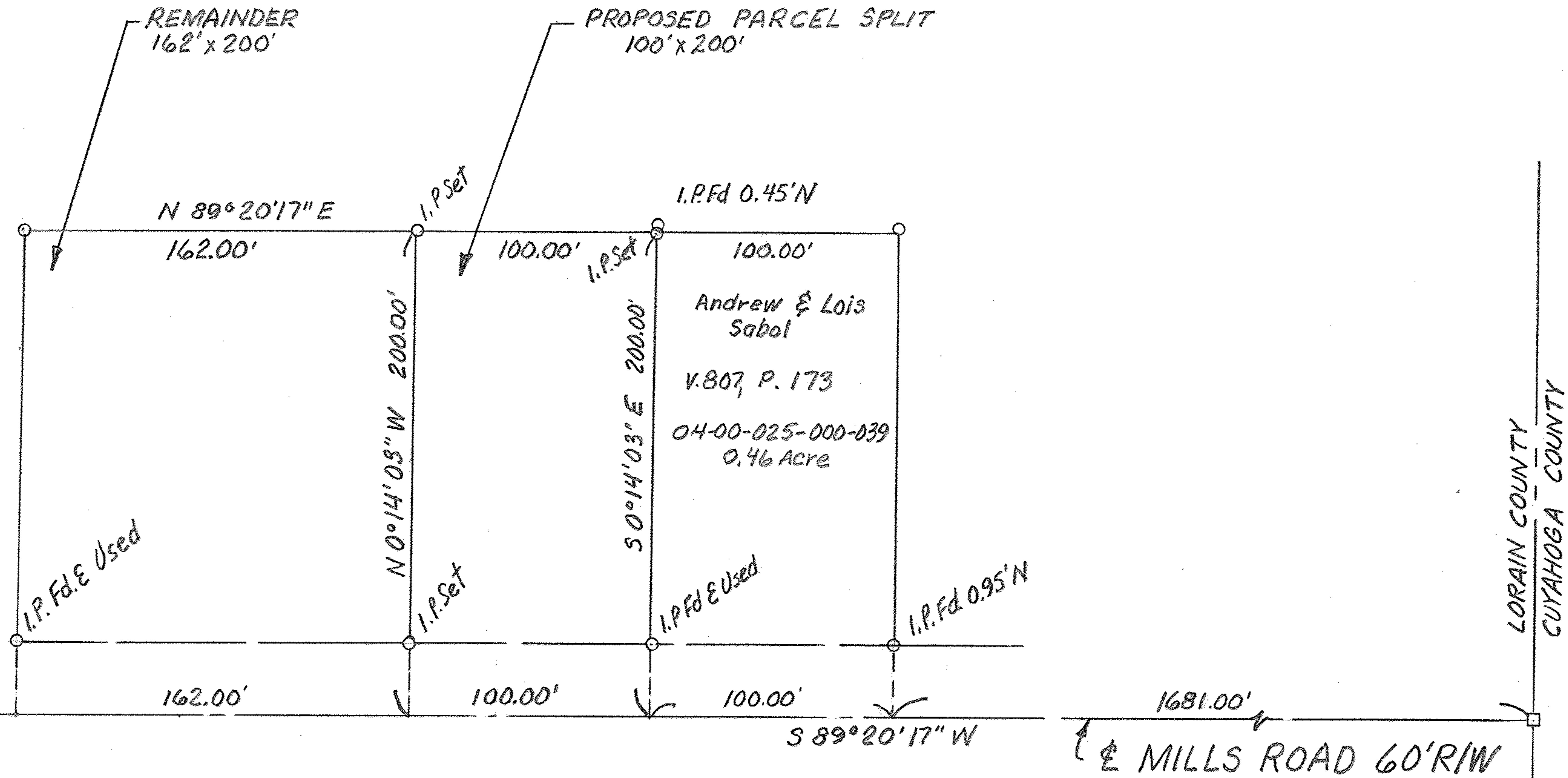

SCALE: 1" = 50' DRAWN BY: L.V. McGlinchy
 DATE: 7/3/91 JOB NO: 918819