

1" = 100'

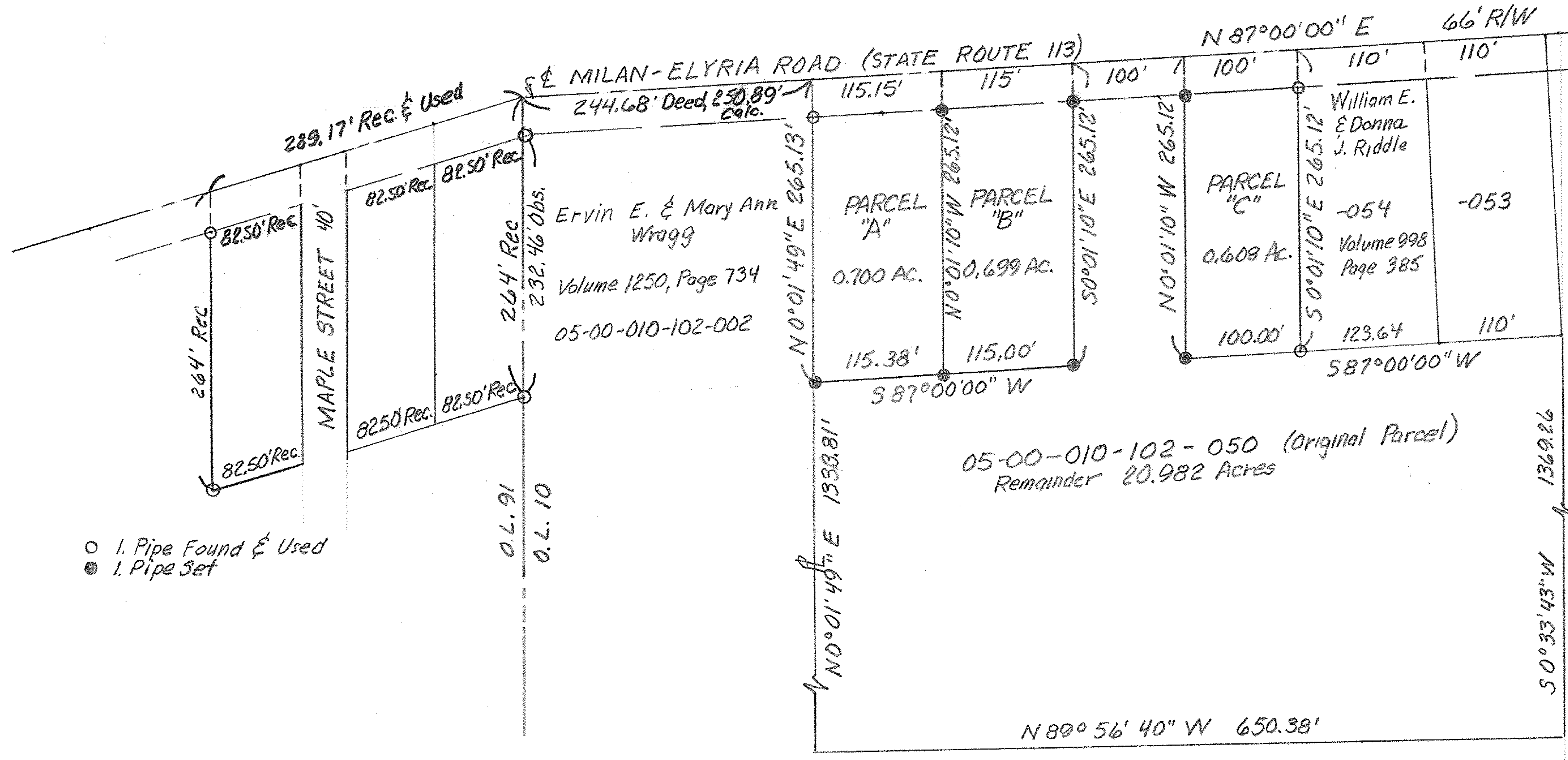

- 1. Pipe Found & Used
- 1. Pipe Set

MAP OF PROPOSED PARCEL SPLIT  
O.L. 10 AMHERST TOWNSHIP  
NOW IN VILLAGE OF SOUTH AMHERST  
LORAIN COUNTY, OHIO

**M. McGLINCHY AND ASSOCIATES**  
PROFESSIONAL ENGINEERS AND SURVEYORS

625 North Woodhill Drive Amherst, Ohio



SCALE: 1" = 100' DRAWN BY: L.V. McGlinchy  
DATE: 1-26-91 JOB NO: 918810  
Rev. 2-25-91, 4-17-91