

See Plat Volume 25, Page 66 of
Lorain County Records for Centerline
Survey Plat & Stationing

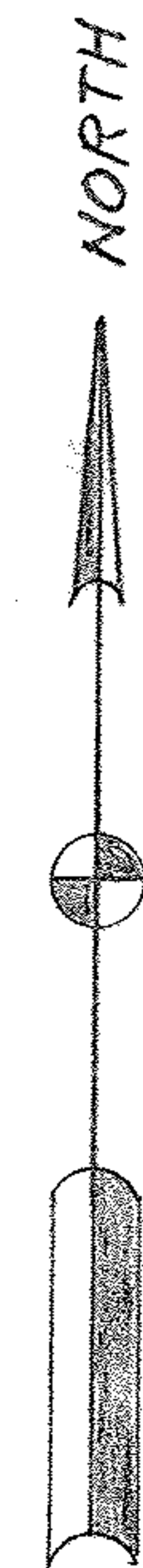


MAP OF SURVEY & PROPOSED PARCEL SPLIT
PREPARED FOR
RUDOLPH BACHNIKA JR. & MAXINE BACKNIKA

PART OF ORIGINAL RUSSIA TOWNSHIP LOT NO. 98
TOWNSHIP OF RUSSIA LORAIN COUNTY, OHIO

L. V. MCGLINCHY AND ASSOCIATES
PROFESSIONAL ENGINEERS AND SURVEYORS

525 North Woodhill Drive Amherst, Ohio

SCALE: 1" = 50' DRAWN BY: L.V. McGlinchy
DATE: 4/4/91 JOB NO: 9188/2