

PLAT OF SURVEY FOR
MILO H. STEARNS

ORIGINAL LOT 88 COLUMBIA TOWNSHIP

LORAIN COUNTY OHIO

SCALE: 1" = 100' SEPTEMBER 2-1968

Gary E. Penfound Reg. Surveyor No. 1957

NOTE: ● indicates iron pin set
unless otherwise designated.


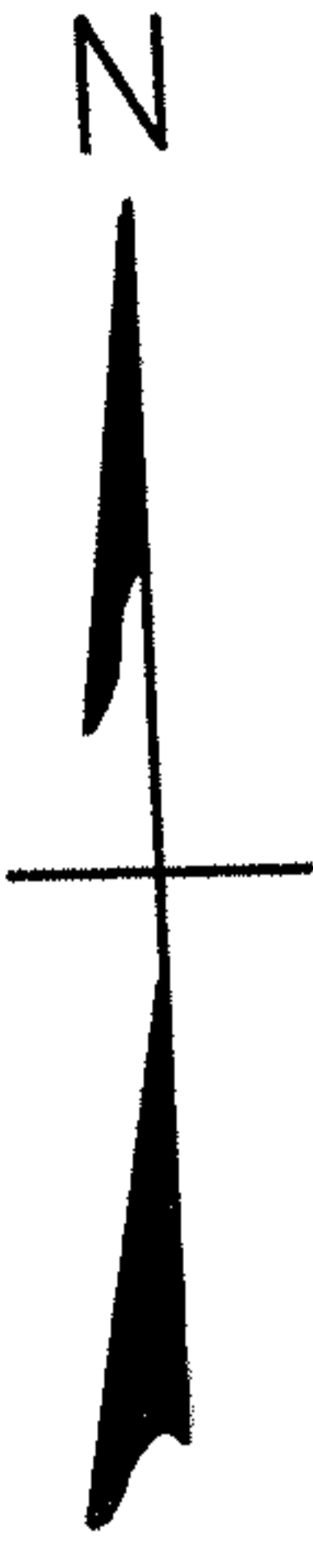

Ollie E. & Ida K. Roberts Pol. No. 1 D. Vol. 834 Pg. 26

8.5227 ACRES

O.L. 87 CAPEL ROAD 60'
O.L. 88

1079.77'
1353.75'

260.98'
S. 2° 27' 45\"/>

650.00'
1609.23'

STATION ROAD
R.R.S. Set

O.L. 88
O.L. 73

959.23'
S. 2° 50' 30\"/>

AKINS ROAD 60'
I.P. Fed. in Mon. Box

O.L. 88
O.L. 89