

Charles F. & Eva L. Rider

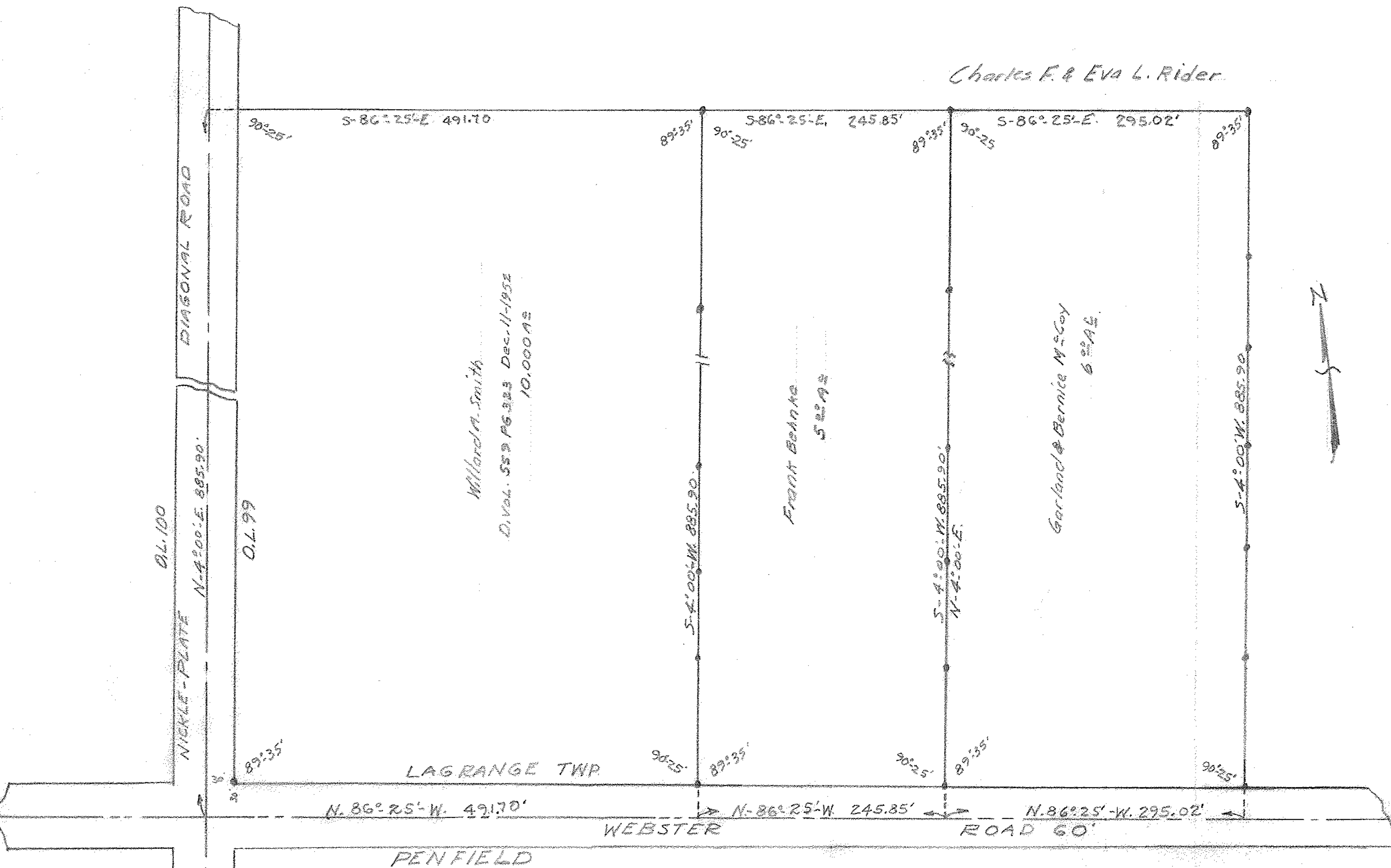

MAP OF SURVEY FOR  
 GARLAND & BERNICE MSCOY  
 ORIGINAL LOT 99 LAGRANGE TWP  
 LORAIN COUNTY OHIO  
 SCALE 1" = 100' APRIL 26-1952  
 C.E. Penfound Registered Surveyor

