

Harold A. Muddock D. Vol. 621 Pg. 146 Feb. 18, 1955

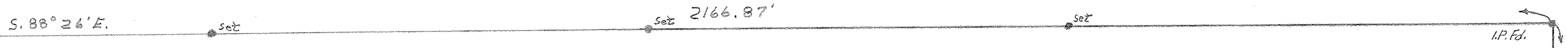

J. Russell Marsh
32.940 Acres

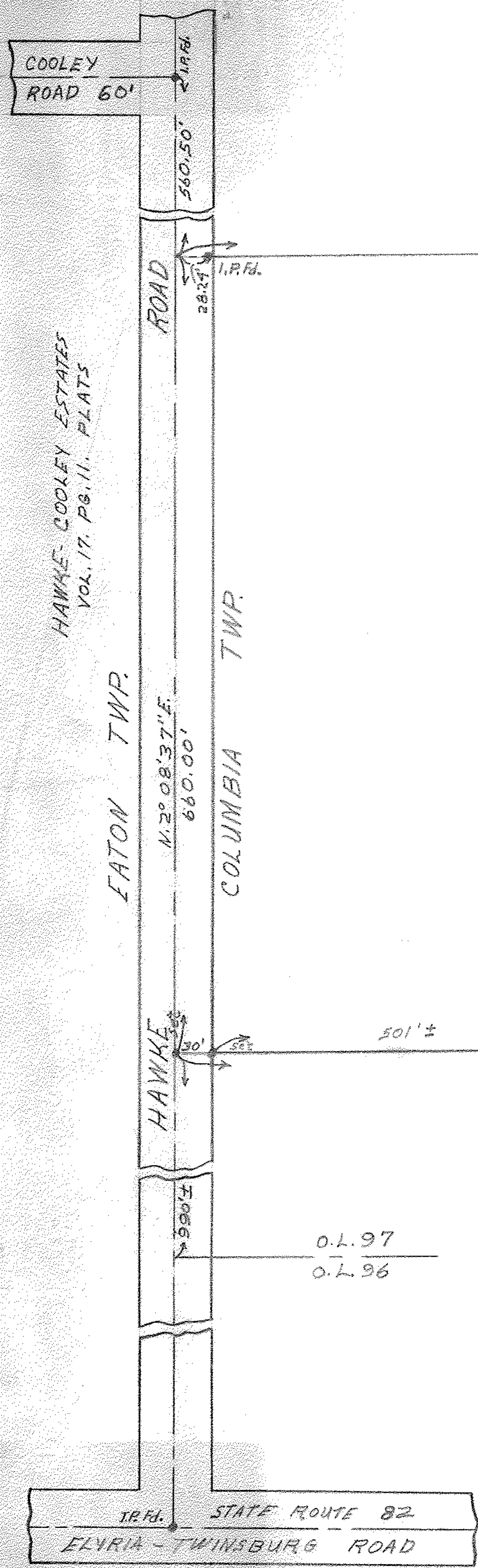
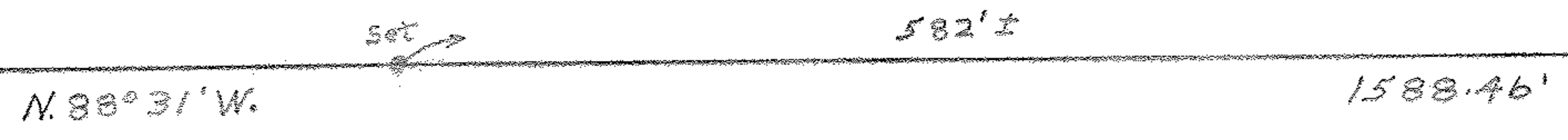

Malcolm D. & Mary K. Fields
D. Vol. 677 Pg. 533 June 26, 1956

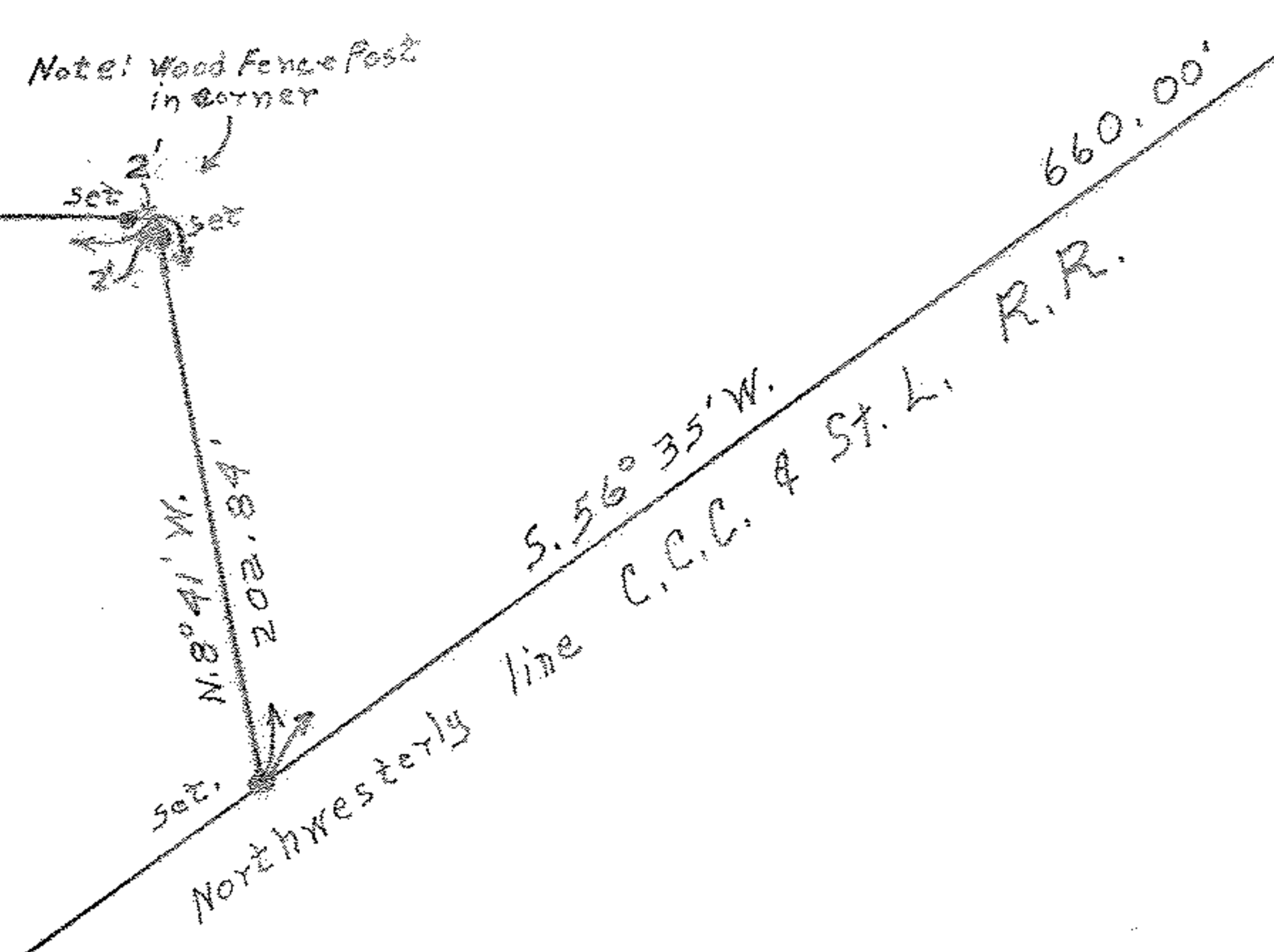

PLAT of SURVEY for J. RUSSELL MARSH
 ORIG. LOT 97 COLUMBIA TOWNSHIP
 LORAIN COUNTY - OHIO
 SCALE: 1" = 100' MARCH 5, 1958
 Gary E. Penfound Reg. Surveyor No. 4457

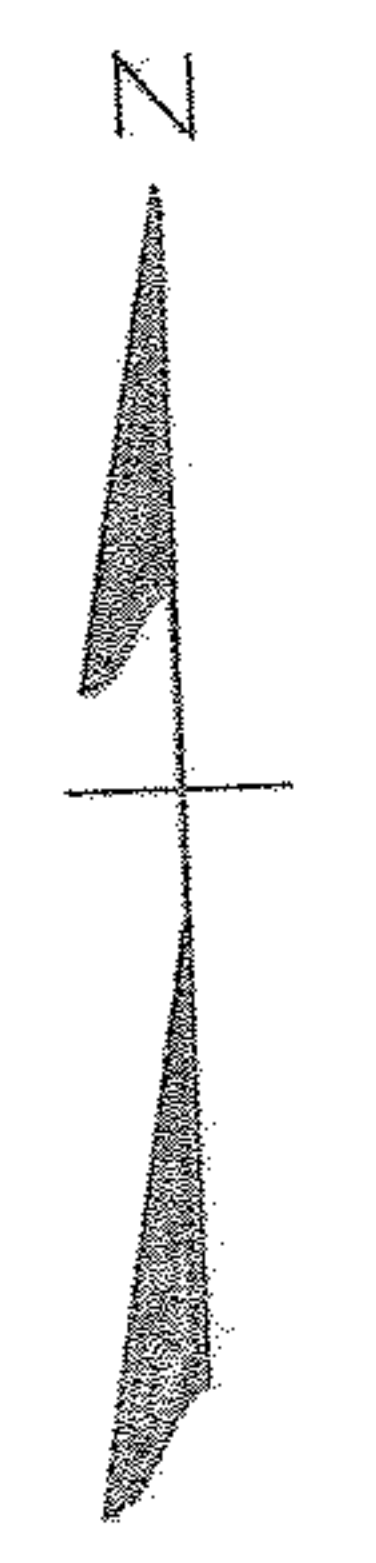

Note: Iron pins found or set shown thus: ●