

PLAT OF SURVEYS FOR  
 MARVIN A. & JENNIE E. GEHRING  
 ORIGINAL LOT 58 LAGRANGE TWP.  
 LORAIN COUNTY OHIO

SCALE: 1"=100' SEPTEMBER 1972  
 Gary E. Penfound Reg. Surveyor No. 4457  
 NOTE: ● indicates iron pin set unless  
 otherwise designated.

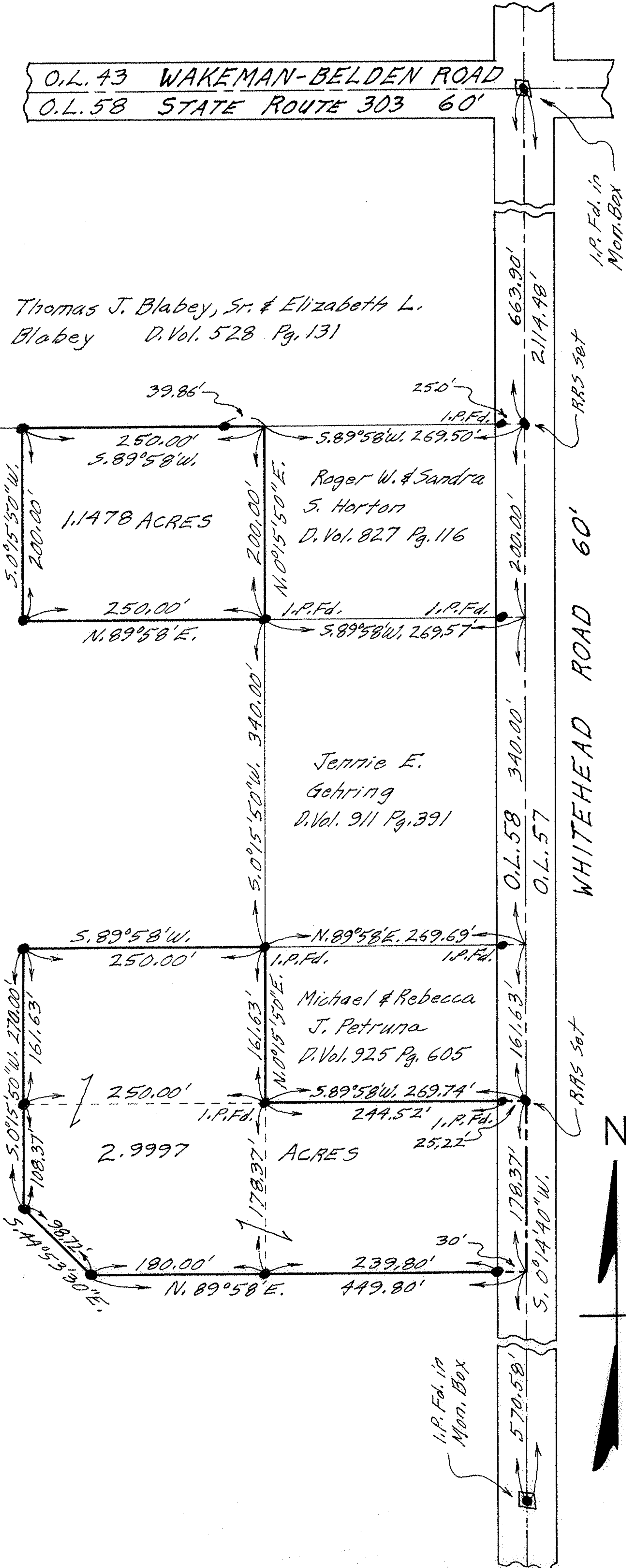

15-00-05B