

NOTE: • indicates iron pin set.

PLAT OF SURVEYS FOR MRS. MARY CASPER
AND FOR RICHARD & BARBARA J. FRUTH
ORIGINAL LOT NO. 13 - COLUMBIA TWP.
LORAIN COUNTY OHIO
SCALE: 1" = 100'

Gary E. Penfound Reg. Surveyor No. 4457

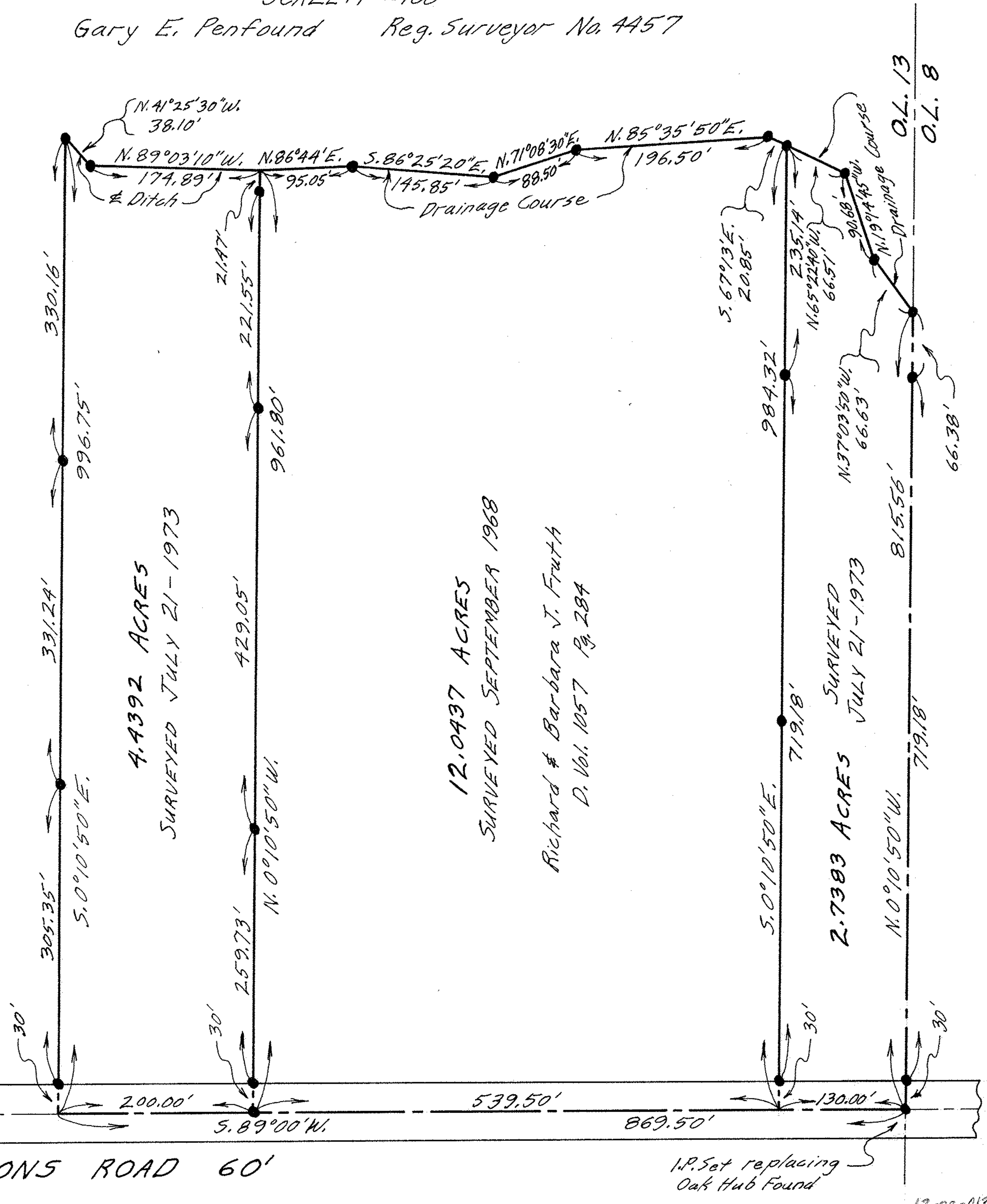
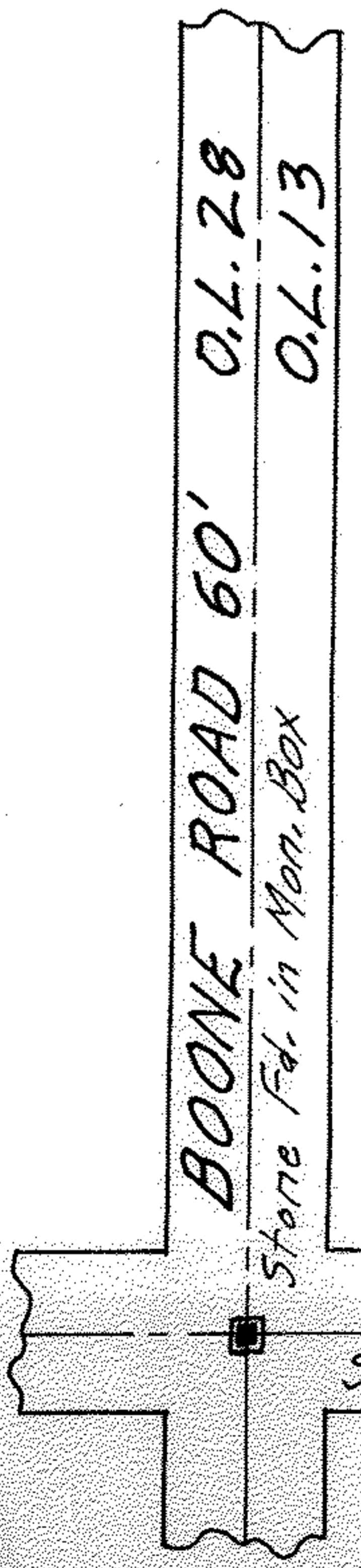

4.4392 ACRES
SURVEYED JULY 21-1973

12.0437 ACRES
SURVEYED SEPTEMBER 1968

Richard & Barbara J. Fruth
D. Vol. 1057 Pg. 284

2.7303 ACRES
SURVEYED JULY 21-1973