

Mary Krupar
Remainder D. Vol. 476 Pg. 514

10.103 ACRES

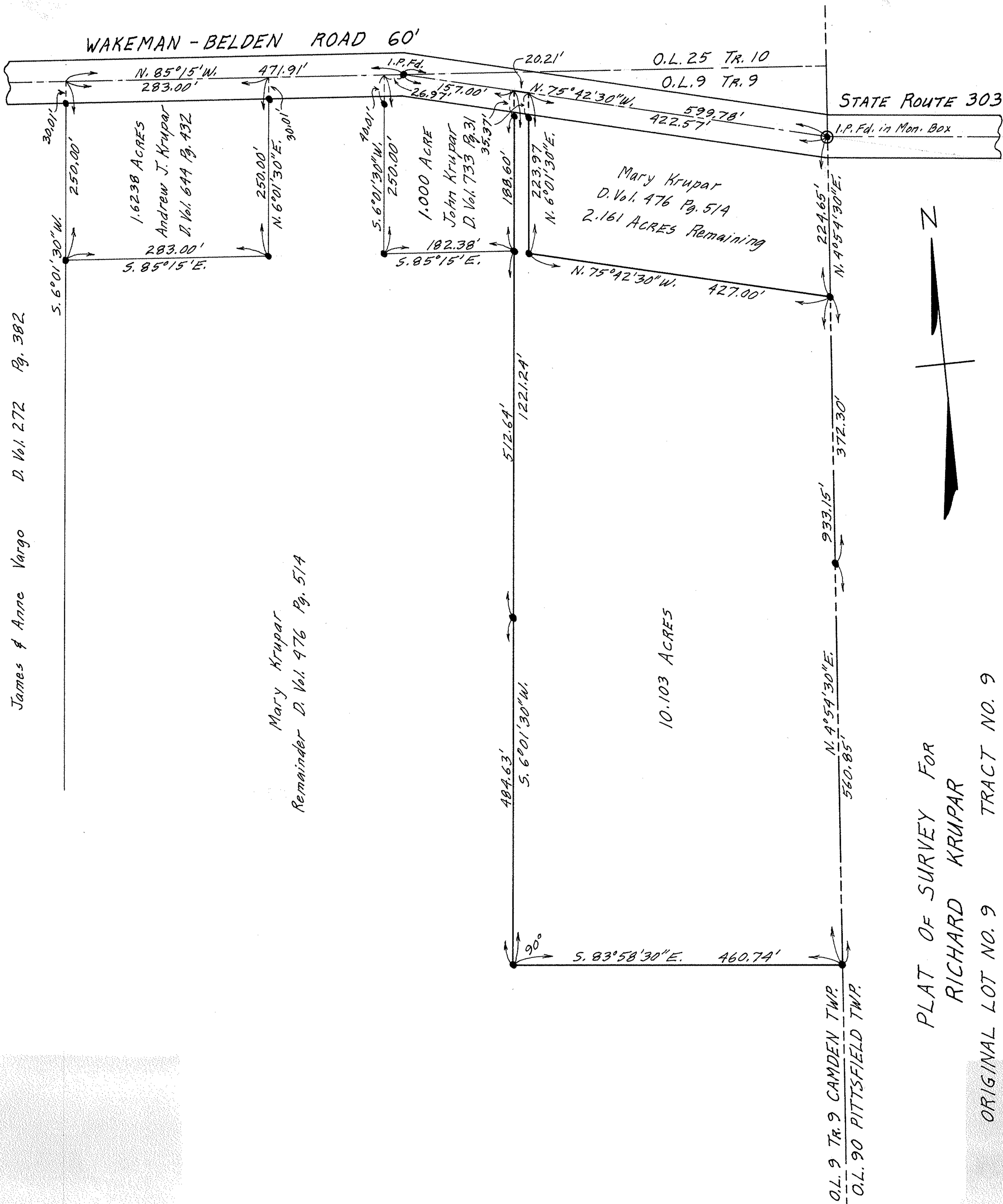

NOTE: ● indicates iron pin set
unless otherwise designated.

PLAT OF SURVEY FOR
 RICHARD KRUPAR

ORIGINAL LOT NO. 9 TRACT NO. 9
 CAMDEN TOWNSHIP LORAIN COUNTY OHIO

SCALE: 1" = 100'

Gary E. Penfound Registered Surveyor No. 4457

1.6238 Acre Parcel Surveyed Sept. 29-1955 by C. E. Penfound
 1.000 Acre Parcel Surveyed Oct. 3-1958 by Gary E. Penfound