

JOHN W. WARDEN
 CIVIL ENGINEER AND SURVEYOR
 405 ELYRIA BLOCK
 ELYRIA, OHIO

STATE OF OHIO

REGISTERED { PROFESSIONAL ENG.
 SURVEYOR

33

PPN 04-00-017-101-081,082
 100
 Scan 41397
 MAP P5 04-00-017-F

James E. & Lillian J. Butterworth

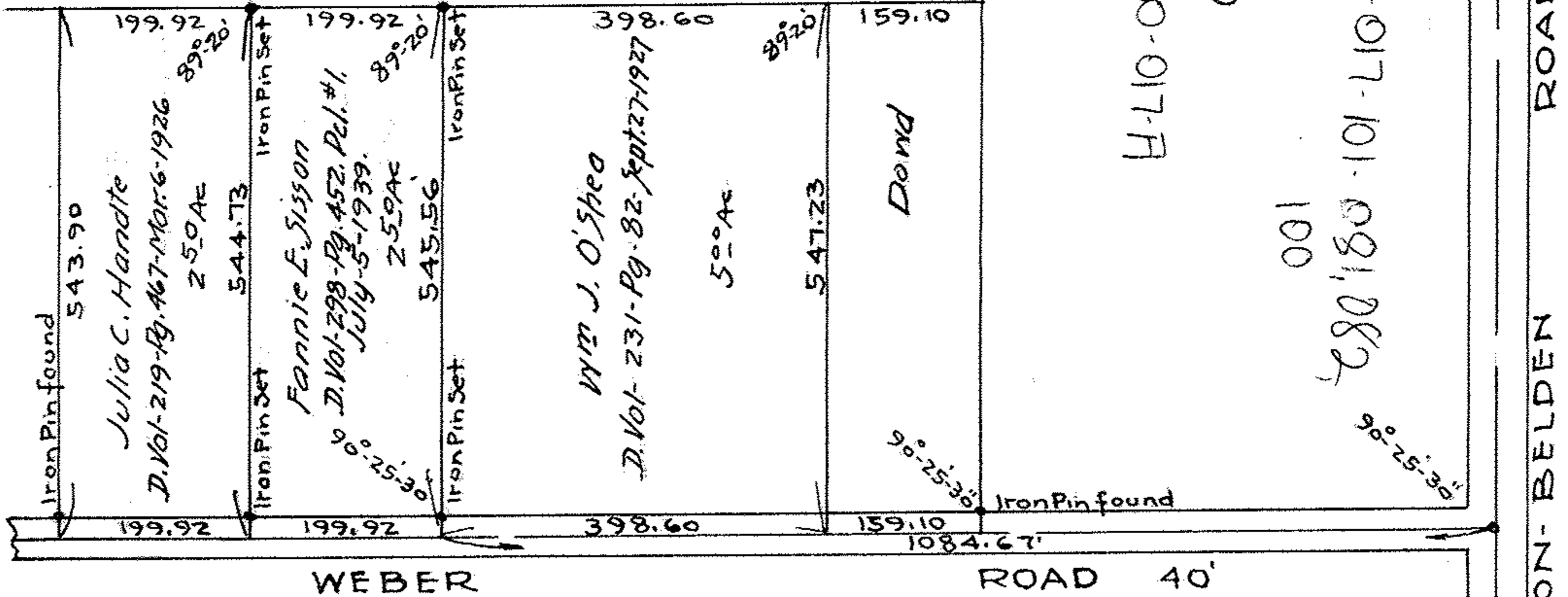

13-1072 B

Survey for
 Fannie E. Sisson.
 Section 17- Avon Lake Village.
 Lorain Co., O.
 May 10-1941. Scale 1" = 200'