

MAP OF SURVEY MADE FOR
THE GUARANTEE CONSTRUCTION CO.,
 Property of Lucy Ada Jenkins,
 Part Lot 409- Block 43,
 Original Village Plat of Elyria-Map Vol-3-Pg 14

ELYRIA CITY,
 Lorain County, Ohio

Distances are given in feet and decimal parts

Scale, 1 in. = 100 Feet

Order No.,
 F. B. -9- Pg., 36.

Warden & Laundon, C. E.
 403 ELYRIA BLOCK

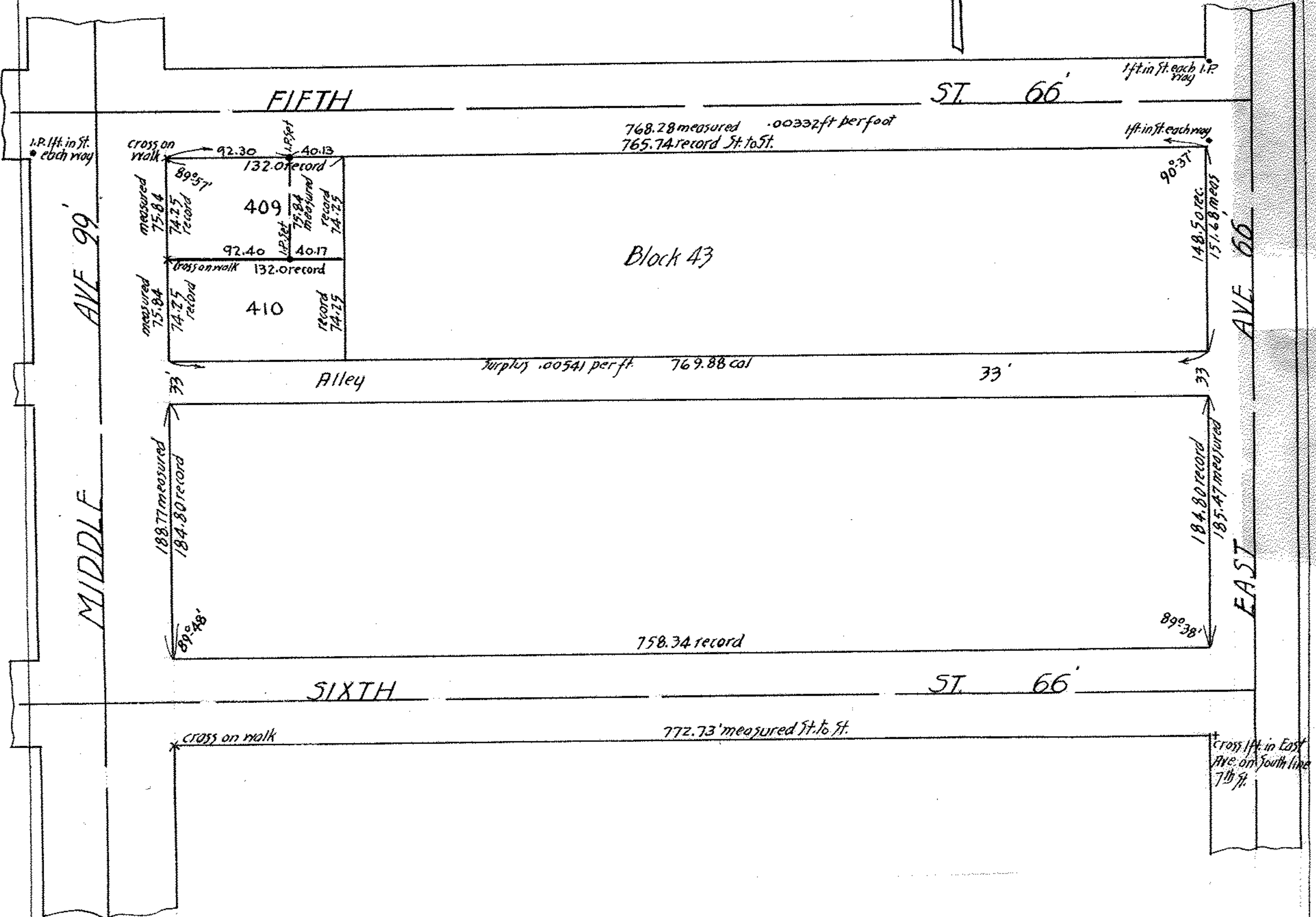

Map pg 6-120
 Scan 41388
 PPN 06-26-043-000-222

400 321 A