PPN 12-00-054-000-027
026

Scan 41386
map pg 12-00-054-B

SURVEY FOR
PAUL E. & IMOGENE C. BROWN
D-VOL. 437 PG. 5 APRIL 6, 1948
LOT 54 COLUMBIA TOWNSHIP
LORAIN COUNTY OHIO
SCALE 1"= 30' OCT. 25 1951
J. W. WARDEN AND ASSOCIATES-SURVEYOR'S

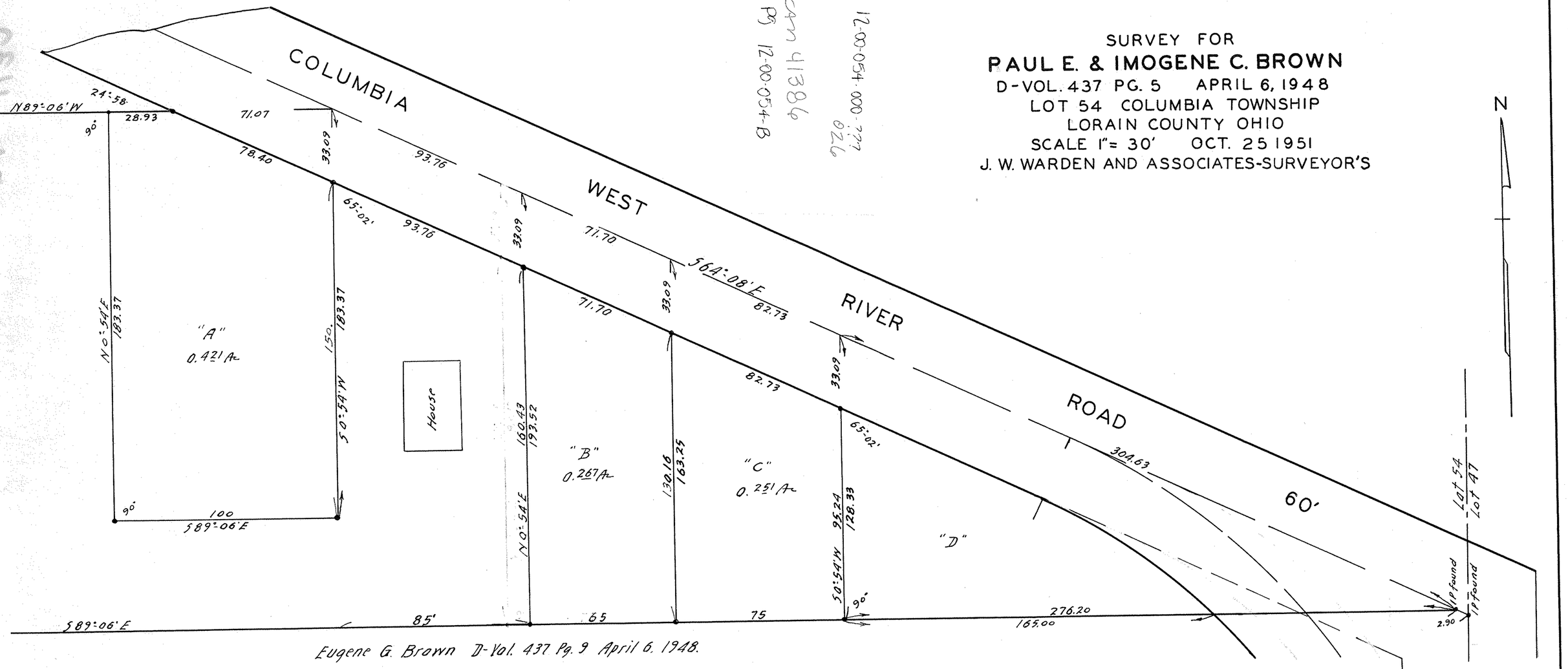

Eugene G. Brown D-Vol. 437 Pg. 9 April 6, 1948.