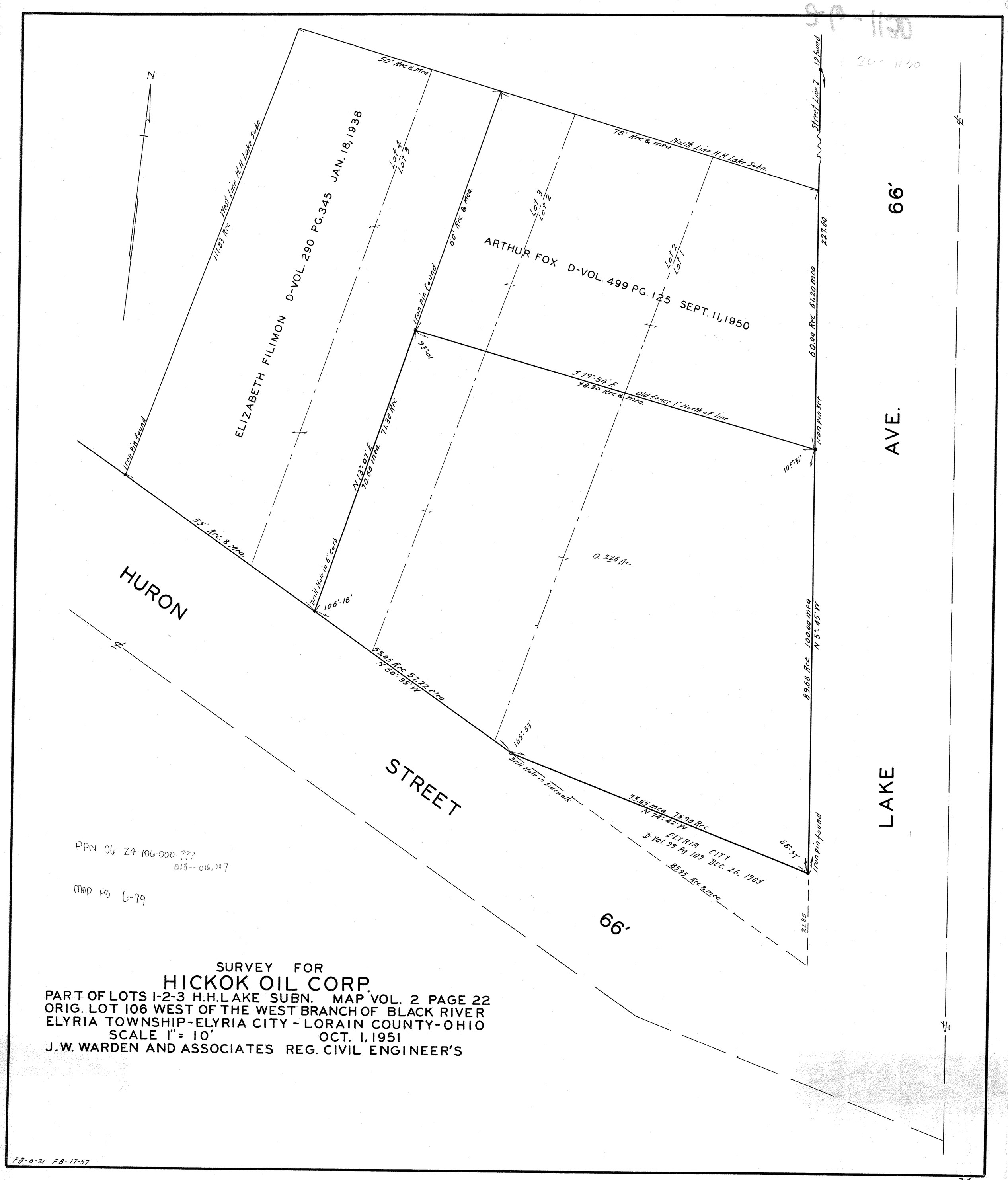

PPN 06-24-106-000-???
013-016,007

MAP PG 6-99

SURVEY FOR

HICKOK OIL CORP.

PART OF LOTS 1-2-3 H.H. LAKE SUBN. MAP VOL. 2 PAGE 22
ORIG. LOT 106 WEST OF THE WEST BRANCH OF BLACK RIVER
ELYRIA TOWNSHIP - ELYRIA CITY - LORAIN COUNTY - OHIO
SCALE 1" = 10' OCT. 1, 1951
J. W. WARDEN AND ASSOCIATES REG. CIVIL ENGINEER'S

FB-6-21 FB-17-57

D.A.