

SURVEY FOR
WILLIAM H. MINCH, ETAL.
 HENRY WURST 2ND. ADDN.-MAP VOL. 7 PG. 47
 ELYRIA CITY LORAIN COUNTY, OHIO
 SCALE 1" = 30' JULY 27, 1951
 J. W. WARDEN & ASSOCIATES, REG. SURVEYORS

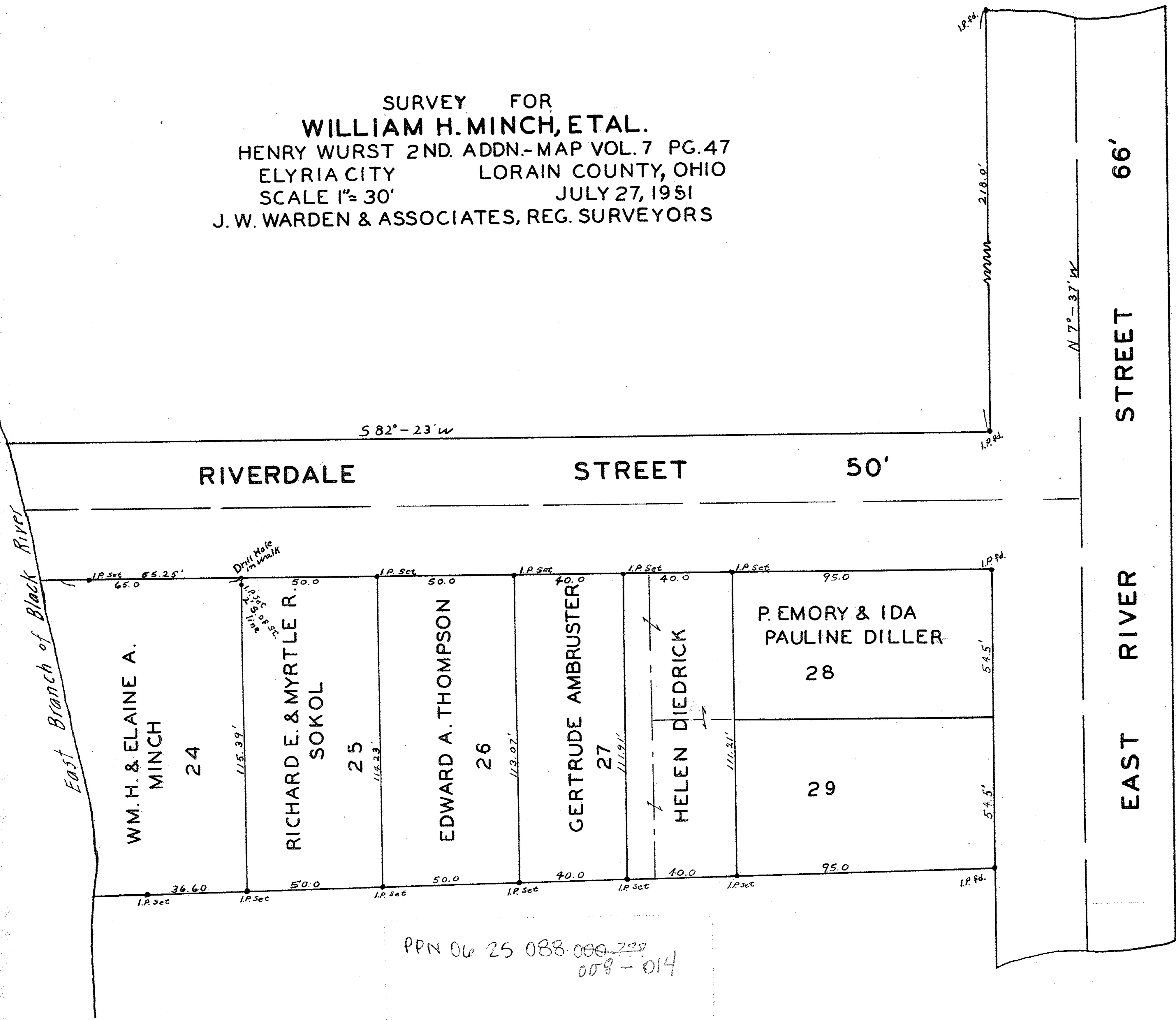

PPN 06-25 088-000-229
008-014

map pg 6-138

2501-018