BOUNDARY SURVEY - MINOR SUBDIVISION

SITUATED IN LAGRANGE TOWNSHIP
LORAIN COUNTY, STATE OF OHIO
PART OF ORIGINAL LAGRANGE TOWNSHIP LOTS 92 & 93

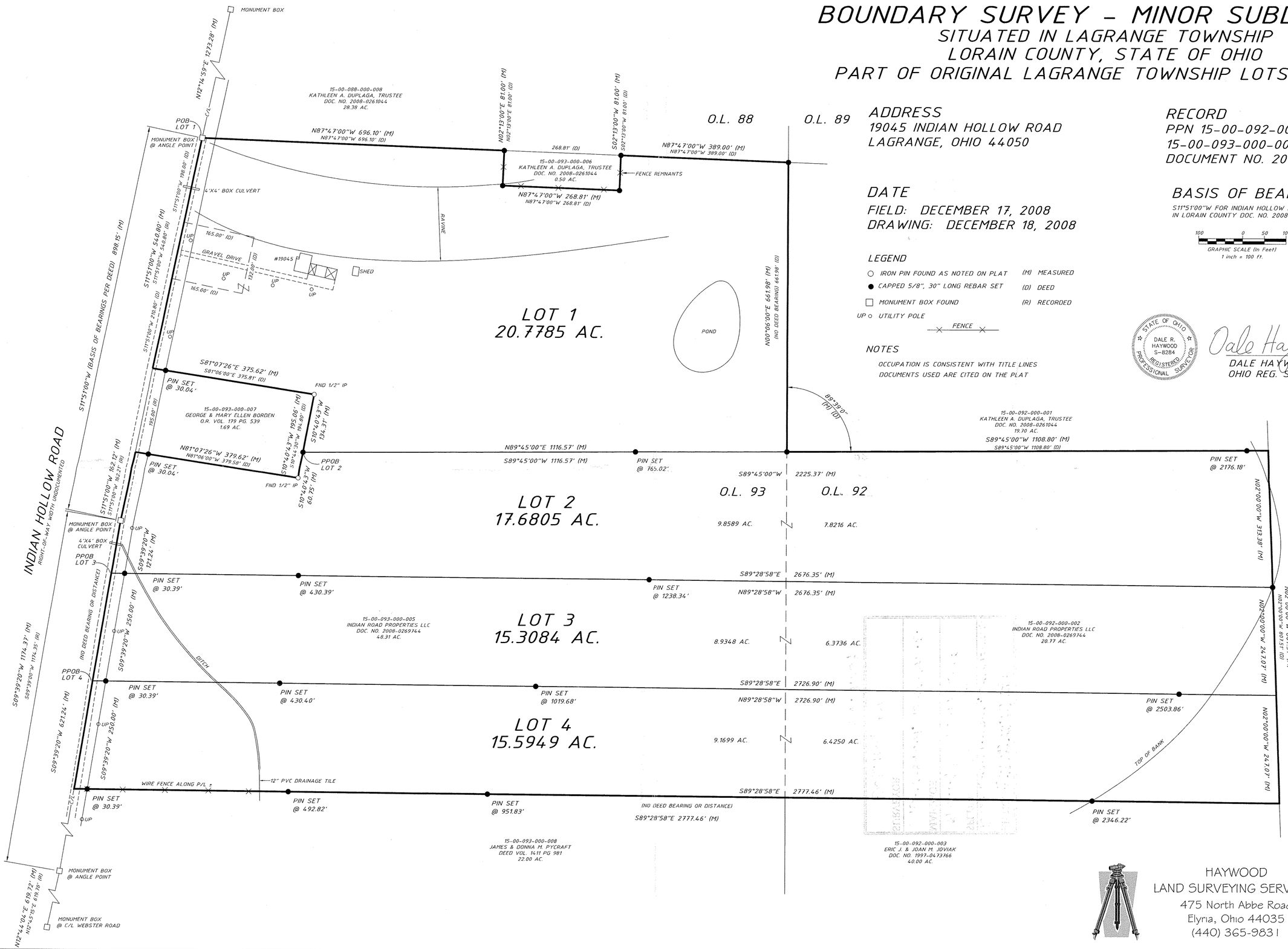

ADDRESS
19045 INDIAN HOLLOW ROAD
LAGRANGE, OHIO 44050

RECORD
PPN 15-00-092-000-002
15-00-093-000-005
DOCUMENT NO. 2008-0269744

DATE
FIELD: DECEMBER 17, 2008
DRAWING: DECEMBER 18, 2008

BASIS OF BEARINGS
S11°51'00"W FOR INDIAN HOLLOW ROAD AS INDICATED IN LORAIN COUNTY DOC. NO. 2008-0269744

100 0 50 100
GRAPHIC SCALE (In Feet)
1 inch = 100 ft.

LEGEND
- ○ IRON PIN FOUND AS NOTED ON PLAT
- ● CAPPED 5/8", 30" LONG REBAR SET
- □ MONUMENT BOX FOUND
- UP ○ UTILITY POLE
- FENCE
- (M) MEASURED
- (D) DEED
- (R) RECORDED

NOTES
OCCUPATION IS CONSISTENT WITH TITLE LINES
DOCUMENTS USED ARE CITED ON THE PLAT

STATE OF OHIO
DALE R. HAYWOOD
S-8284
REGISTERED
PROFESSIONAL SURVEYOR

Dale Haywood
DALE HAYWOOD, P.S.
OHIO REG. S-8284

HAYWOOD
LAND SURVEYING SERVICES
475 North Abbe Road
Elyria, Ohio 44035
(440) 365-9831

08-633

02669
APPROVED
LORAIN CO.
MAP DEPT
DATE 2-25-09
15-00-092-000-004, 15-00-093-000-030
PARCEL 15-00-092-A 0138
BY JHatfield
09-02669