

5811-125

WASHINGTON BOULEVARD 100'

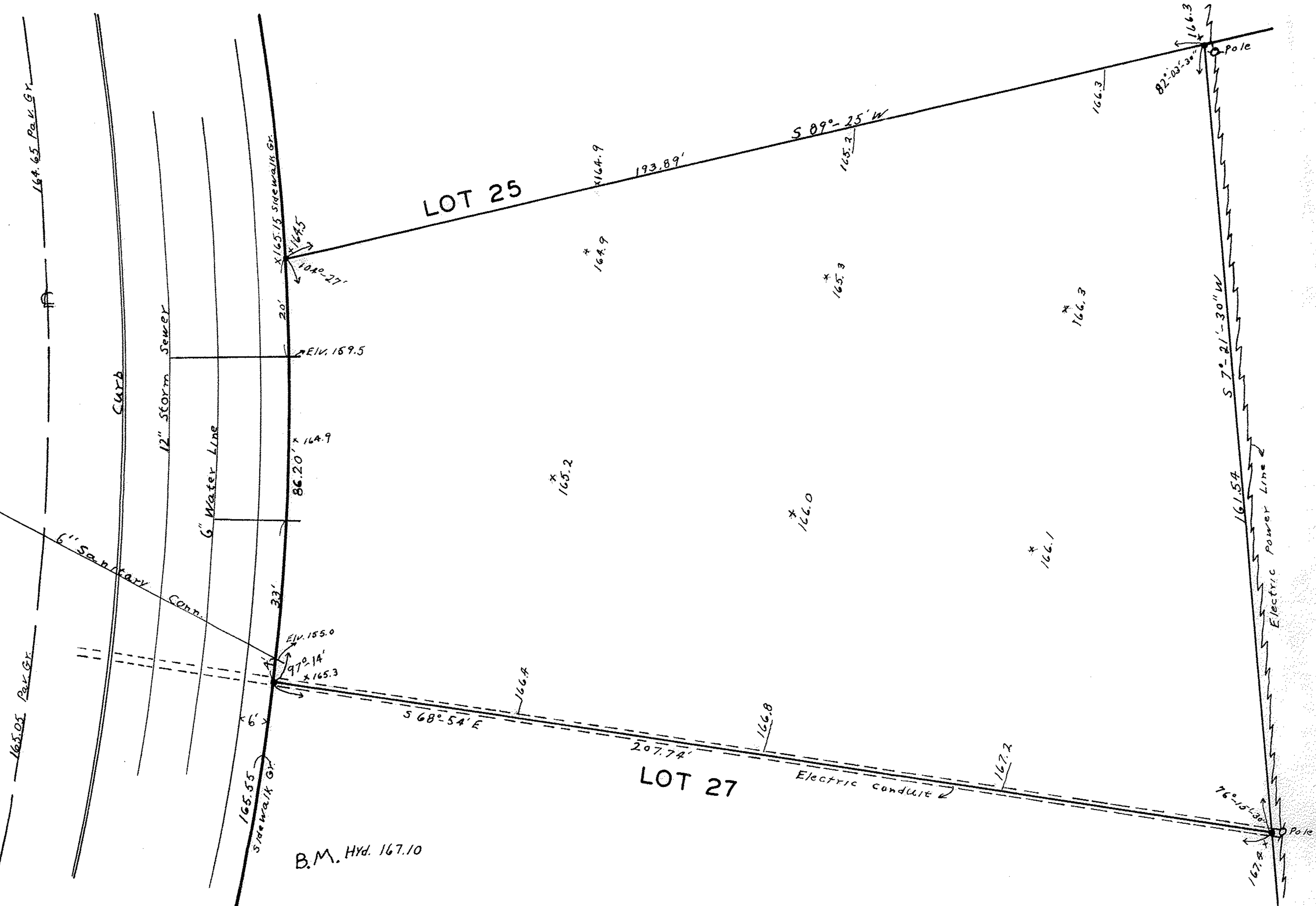

26-1122

SURVEY FOR
LEON ALTFELD
 LOT 26 ELYWOOD NO.4
 EAST OF BLACK RIVER
 ELYRIA CITY, LORAIN COUNTY OHIO
 SCALE 1"=20' JUNE 13, 1951
 J.W. WARDEN AND ASSOCIATES SURVEYORS

PPN 06-25-159,000-012
 Scan 41362
 map pg 6-84