

511-05

3211-90

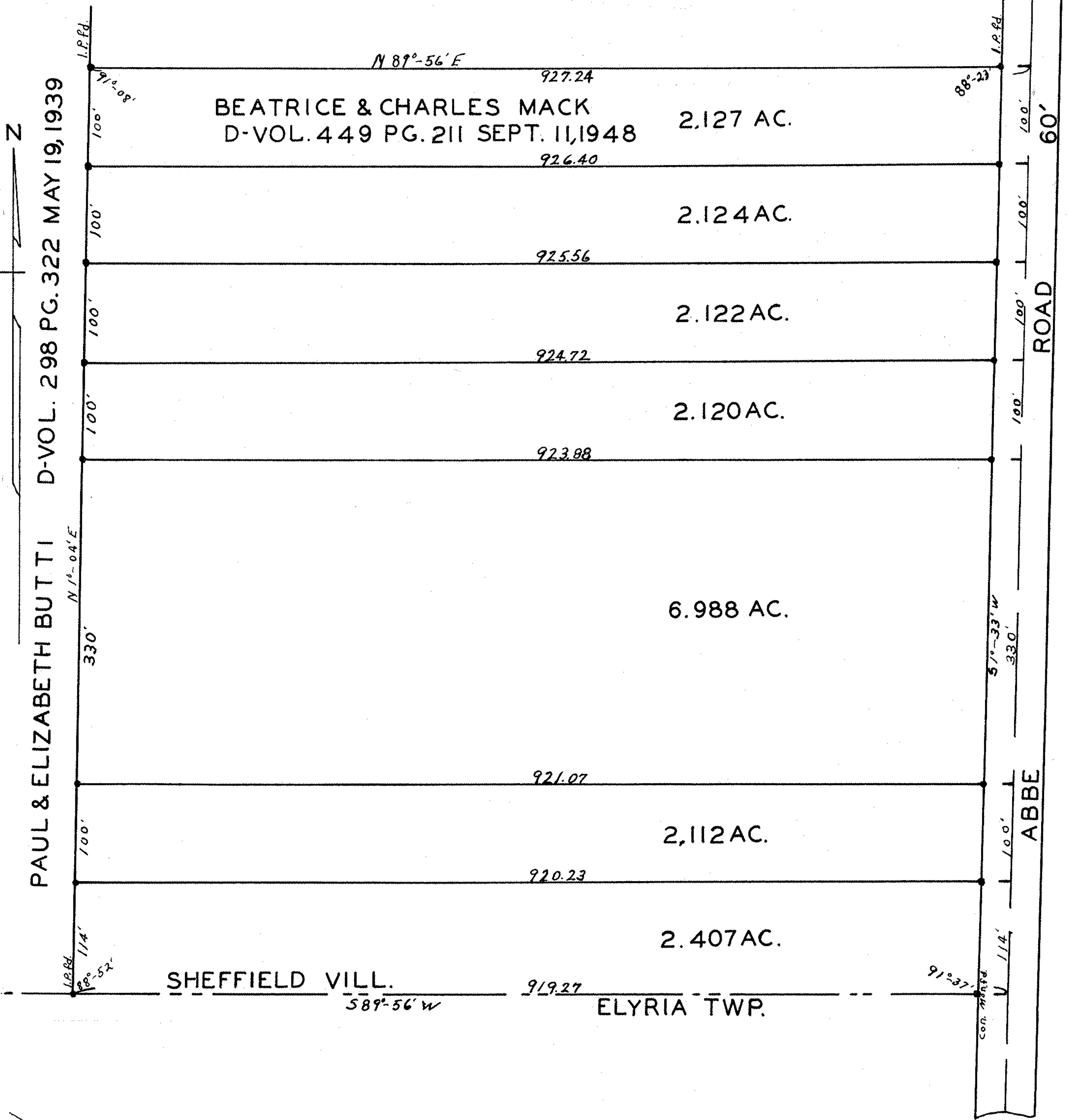

PAUL & ELIZABETH BUT TI D-VOL. 298 PG. 322 MAY 19, 1939

BEATRICE & CHARLES MACK  
D-VOL. 449 PG. 211 SEPT. 11, 1948

SHEFFIELD VILL. ELYRIA TWP.

SURVEY FOR  
**JOHN A. CONRAD**  
 LOT II SHEFFIELD VILLAGE  
 LORAIN COUNTY, OHIO  
 SCALE 1"=100' SEPT. 14, 1951  
 D-VOL. 192 PG. 183 JUNE 4, 1923  
 IRON PINS FOUND OR SET-MARKED THUS •  
 J.W. WARDEN & ASSOCIATES REGISTERED SURVEYORS

PPN 03-00-011-102-121  
 Scan 41356  
 Map pg 03-00-011-B