

C:\land Projects 2004\200836\dwg\SURVEY.dwg, 1/13/2009 1:06:46 PM, montagnese

FIELD BOOK: ORIGINAL SURVEY DATE: 9-29-08 REVISIONS: R/M 11-10-08 R/M 11-17-08 R/M 11-17-08 R/M 11-17-08 CHECKED BY: DAH COMPLETION DATE: X-XX-06

MEDINA - NORWALK ROAD (S.R. 18) 80'

MEDINA - NORWALK ROAD (S.R. 18) VAR. R/W

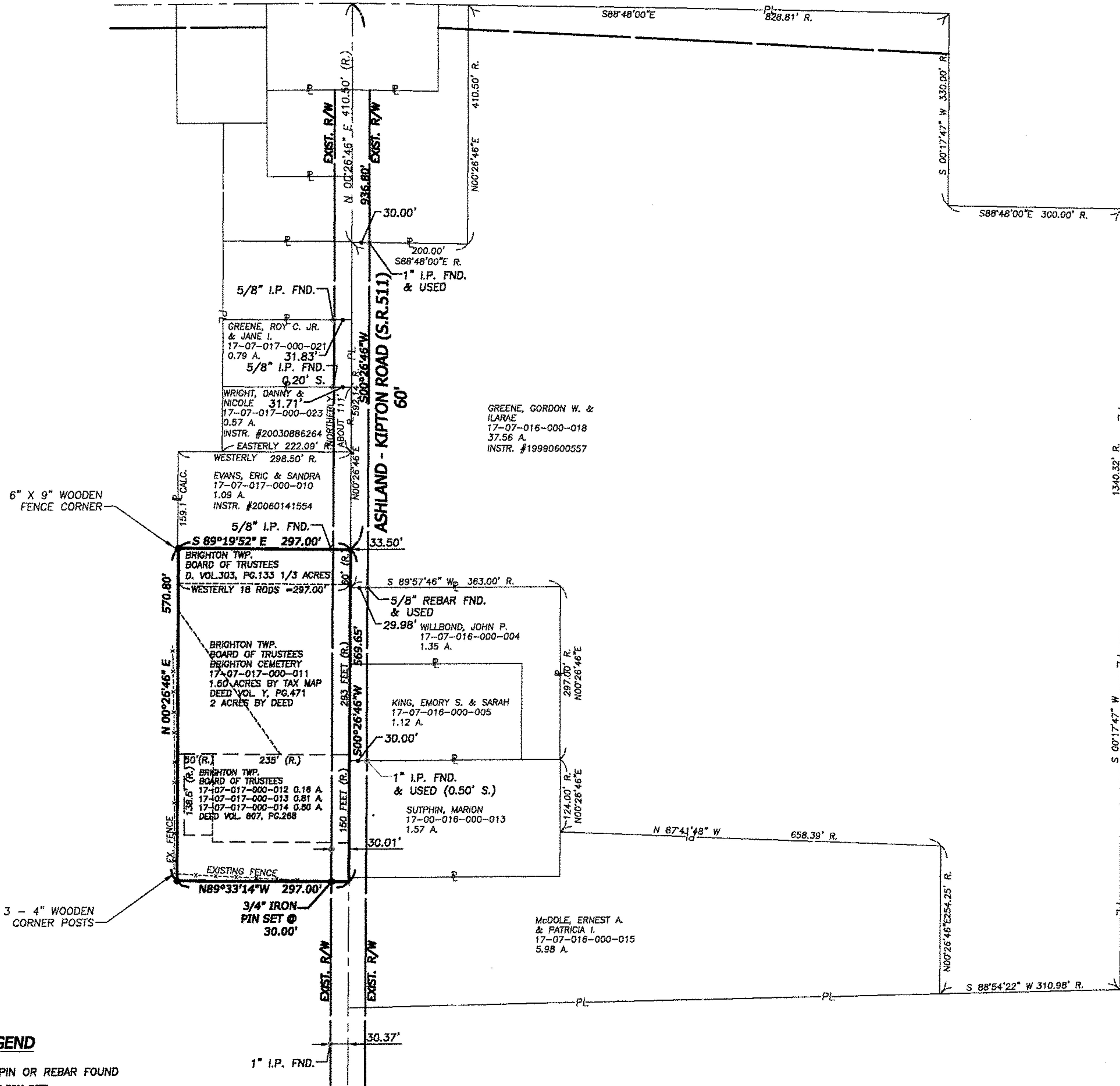

GREENE, ROY C. JR. & JANE I. 17-07-017-000-001 96.48 A. D.V. 916, PG. 780-781

GREENE, ROY C. JR. & JANE I. 17-07-017-000-021 0.79 A. 31.83' 5/8\" I.P. FND.

WRIGHT, DANNY & NICOLE 31.71' 17-07-017-000-023 0.57 A. INSTR. #20030886264 EASTERLY 222.09'

EVANS, ERIC & SANDRA 17-07-017-000-010 1.09 A. INSTR. #20060141554

BRIGHTON TWP. BOARD OF TRUSTEES D. VOL. 303, PG. 133 1/3 ACRES WESTERLY 18 RODS = 287.00'

BRIGHTON TWP. BOARD OF TRUSTEES BRIGHTON CEMETERY 17-07-017-000-011 1.60 ACRES BY TAX MAP DEED VOL. Y, PG. 471 2 ACRES BY DEED

BRIGHTON TWP. BOARD OF TRUSTEES 17-07-017-000-012 0.16 A. 17-07-017-000-013 0.81 A. 17-07-017-000-014 0.80 A. DEED VOL. 807, PG. 268

ASHLAND - KIPTON ROAD (S.R. 511) 60'

GREENE, GORDON W. & ILARAE 17-07-016-000-018 37.56 A. INSTR. #19990600557

WILLBOND, JOHN P. 17-07-016-000-004 1.35 A. 5/8\" REBAR FND. & USED

KING, EMORY S. & SARAH 17-07-016-000-005 1.12 A.

SUTPHIN, MARION 17-00-016-000-013 1.57 A. 1\" I.P. FND. & USED (0.50' S.)

McDOLE, ERNEST A. & PATRICIA I. 17-07-016-000-015 5.98 A.

LEGEND

- EXISTING PIN OR REBAR FOUND
- 3/4\" IRON PIN SET
- - - EXISTING PROPERTY LINES CONTAINED IN NEW PARCEL
- ▬ NEW PARCEL BOUNDARY

#09-02657

APPROVED
LORAIN CO.
MAP DEPT.
DATE 1/27/09
FILE 17-07-017-A
BY T. SPILLMAN
#09 02657

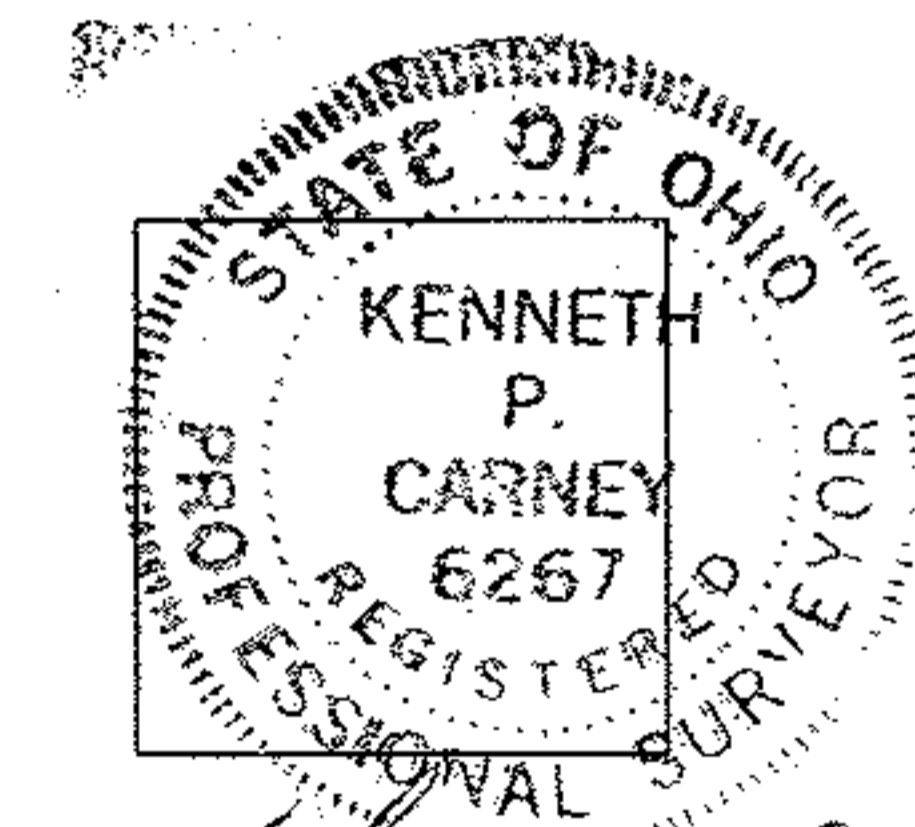

Kenneth P. Carney P.E., P.S.
KENNETH P. CARNEY, P.E., P.S.
STATE OF OHIO REGISTERED SURVEYOR NO. 6267
1/26/09
DATE

BRIGHTON TOWNSHIP BOARD OF TRUSTEES BRIGHTON CEMETERY SURVEY PLAT ORIGINAL LOT 17, TRACT 7

SURVEYED PARCEL OF 3.888 ACRES OF LAND SHOWN HEREON IS BASED ON EXISTING RECORDS, FIELD INFORMATION, AND OCCUPANCY. SAID PARCEL INCLUDES THE FOLLOWING PARCELS OF RECORD:

- 17-07-017-000-011
- 17-07-017-000-012
- 17-07-017-000-013
- 17-07-017-000-014

DRAWN BY: RIM 9/08 CHECKED BY: WCH 01/09
 BOUNDARY SURVEY
 BRIGHTON TOWNSHIP CEMETERY SOUTH OF S.R. 18
 SURVEY PREPARED BY: LORAIN COUNTY ENGINEER'S OFFICE

