

SCALE: 1" = 60'

SURVEYOR'S NOTES
 The basis of bearings for this survey is the contour of Stoney Ridge Road as shown herein.
 The references used to complete this survey were:
 Subject and adjacent deeds as shown,
 Windsor Plat Subdivision No. 3, V. 86, P. 73,
 Tax Map
 This Survey was prepared without benefit of a Title Report and is subject to any state of facts that an up-to-date Title Report might reveal. There may be encumbrances and other matters of record concerning the subject parcels not shown by this survey. Distances are in feet and decimal parts thereof. Monuments set are 5/8" x 30" rebar with yellow cap stamped "P.S. 7055".
 Michael Straub, PS 7055

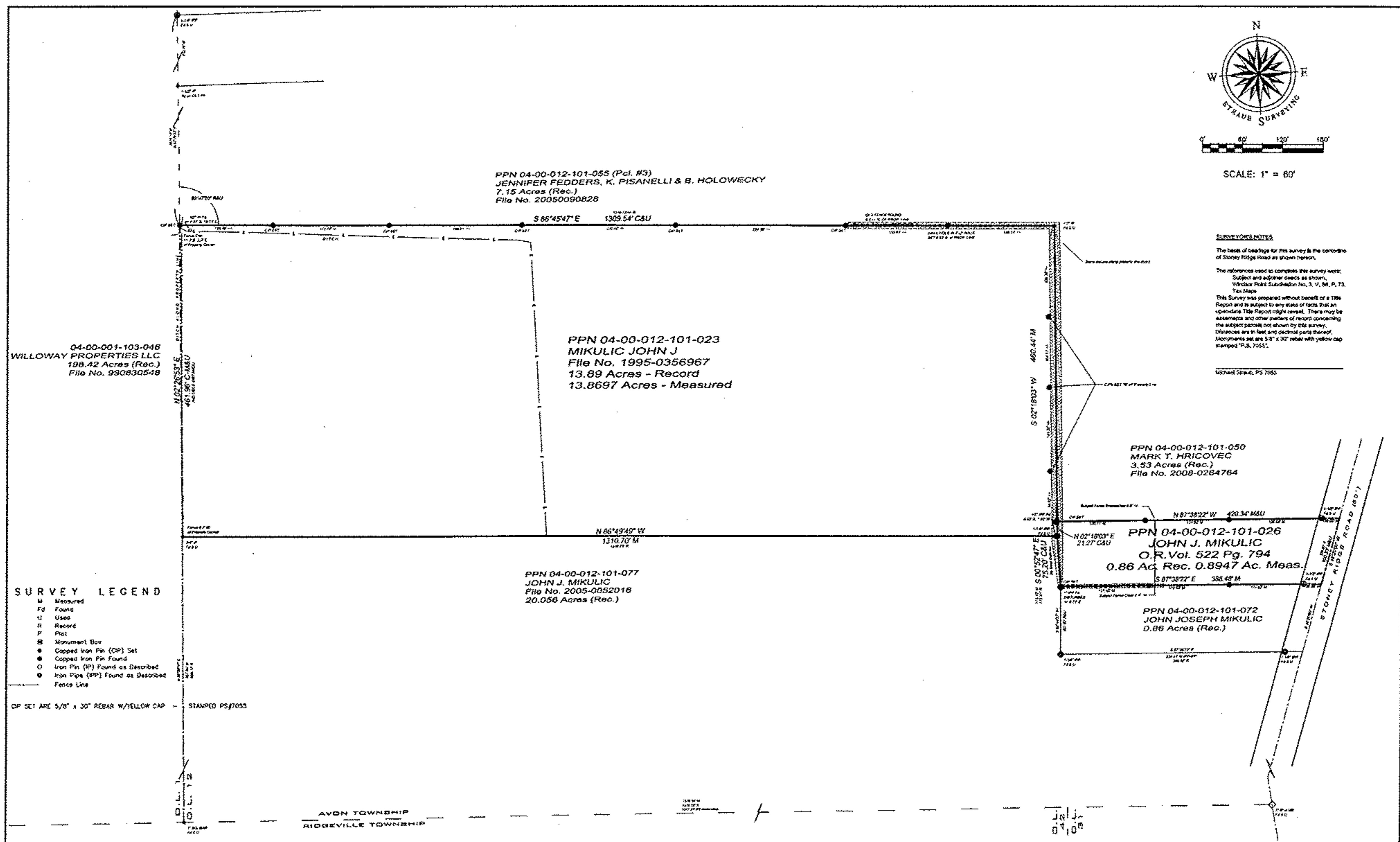

- SURVEY LEGEND**
- M Measured
 - Fd Found
 - U Used
 - R Record
 - P Plat
 - Monument Box
 - Capped Iron Pin (CIP) Set
 - Capped Iron Pin Found
 - Iron Pin (IP) Found as Described
 - Iron Pipe (IPP) Found as Described
 - Fence Line

CP SET ARE 5/8" x 30" REBAR W/YELLOW CAP - STAMPED PS 7055

STRAUB SURVEYING, LLC
 PROFESSIONAL LAND SURVEYING SERVICES
 19091 INGLEWOOD AVENUE • ROCKY RIVER, OHIO 44116
 PHONE: 440-333-1700 FAX: 440-333-5521

Date of Survey: September 2008
 By: MS, CS
 Project No.: 08-058
 Drawing: 08-058

REVISIONS	
0	11/14/08 Original Issue
NO.	DATE DESCRIPTION

Part of Original Avon Township Section 12,
 County of Lorain, State of Ohio

SURVEY MAP
 PREPARED FOR
JOHN MIKULIC
 4748 STONEY RIDGE ROAD
 AVON, OHIO