SURVEY
OF PART OF
ORIGINAL RIDGEVILLE TWP.
LOTS 31 AND 32
CITY OF N. RIDGEVILLE COUNTY OF LORAIN
STATE OF OHIO

PREPARED FOR
ALL PURPOSE CONST.
37000 CENTER RIDGE RD.
N RIDGEVILLE, OH.

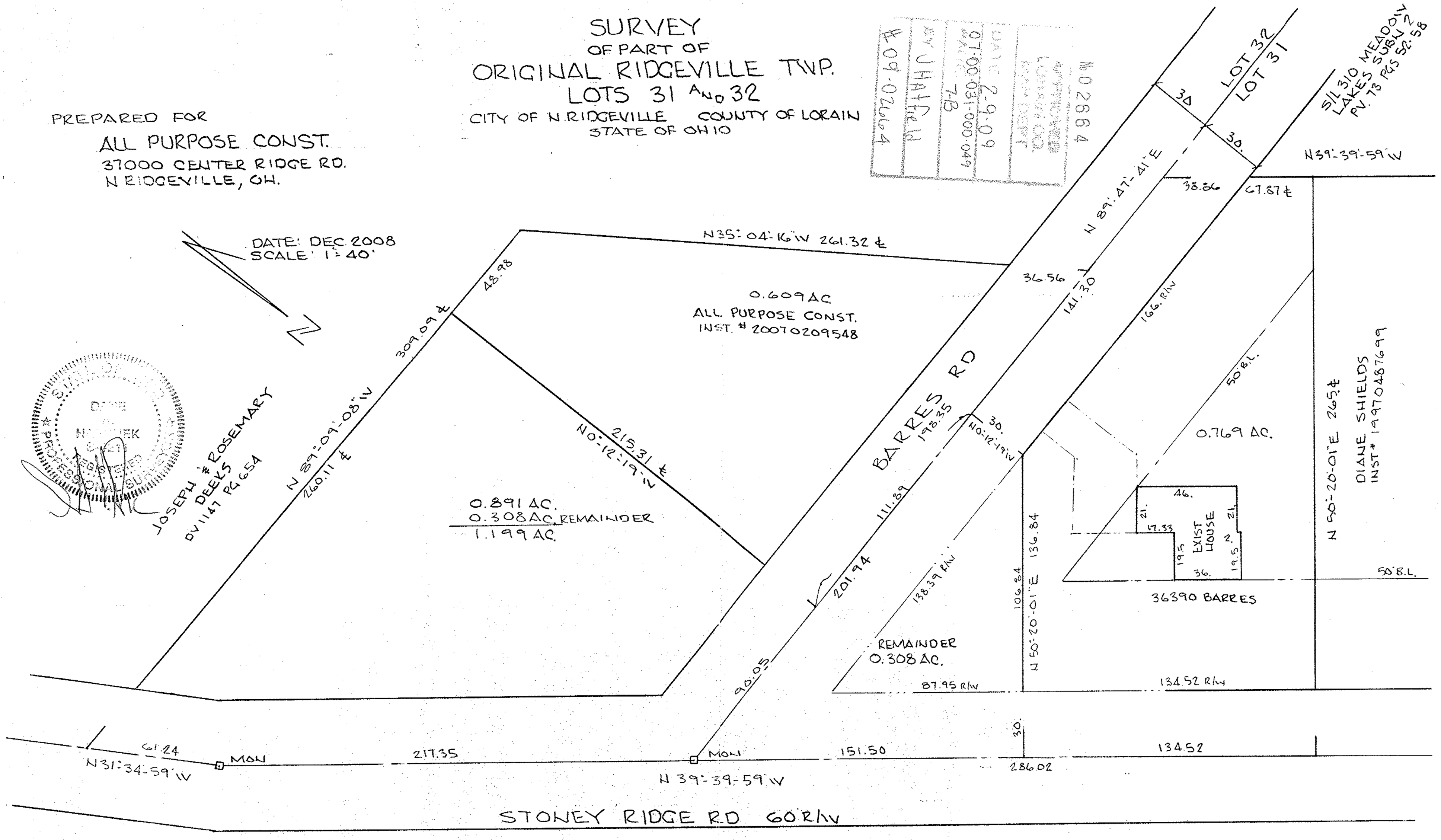

DATE 2-9-09
07-00-031-000-049
BY J HATFIELD
#09-02664