

Curve	Delta Angle	Radius	Arc	Tangent	Chord	Chord Bearing
1	3°31'07"	1964.86	120.66	60.35	120.64	N 56°39'09"E
2	65°23'12"	83.00	94.72	53.27	89.66	N 87°26'42"E

Line	Bearing	Distance
1	S 54°56'22"W	30.18'
2	N 61°19'59"E	12.00'
3	S 28°40'00"E	19.20'

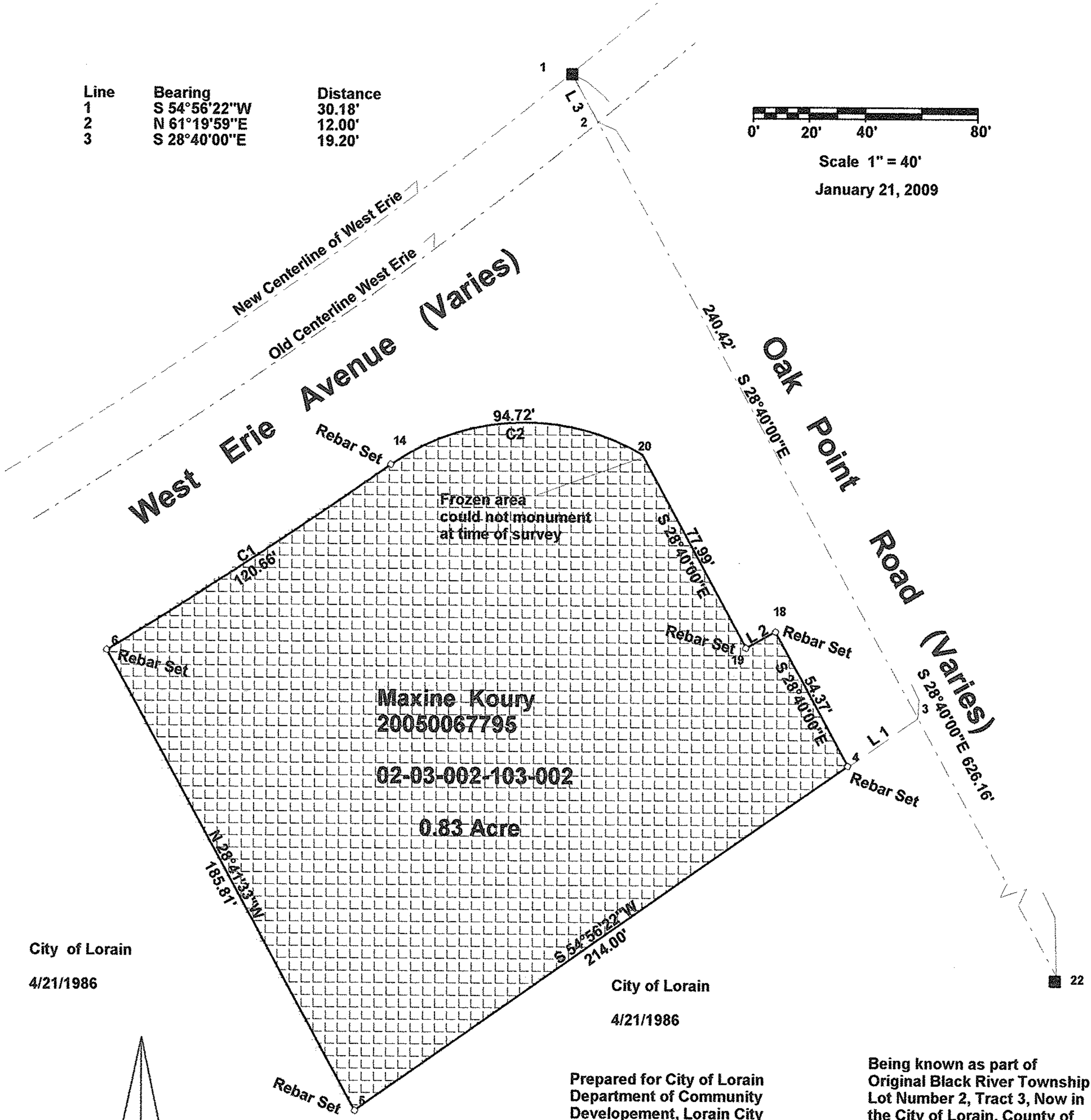

Scale 1" = 40'
January 21, 2009



City of Lorain
4/21/1986

City of Lorain
4/21/1986

Prepared for City of Lorain
Department of Community
Development, Lorain City
Hall, 200 West Erie Avenue,
Lorain, Ohio, 44052.

Being known as part of
Original Black River Township
Lot Number 2, Tract 3, Now in
the City of Lorain, County of
Lorain, in the State of Ohio.

Note: Only copies signed with Red
Ink shall be considered Valid.

Patrick A. McGannon
Patrick A. McGannon P.S. 7154

Note: Bearings shown are to an
assumed meridian and are used to
describe angles only.

#09-01754-D

APPROVED LORAIN CO. MAP DEPT
DATE 2/5/09
PAGE 2-3002-A
<i>D. Hubbard</i>

<h1>Boundary Survey</h1>	
<h2>Patrick A. McGannon</h2>	
<h3>Registered Professional Surveyor</h3>	
1731 Gettysburg Drive, Lorain, Ohio 44053	(440)-2822712

