

12-10-48

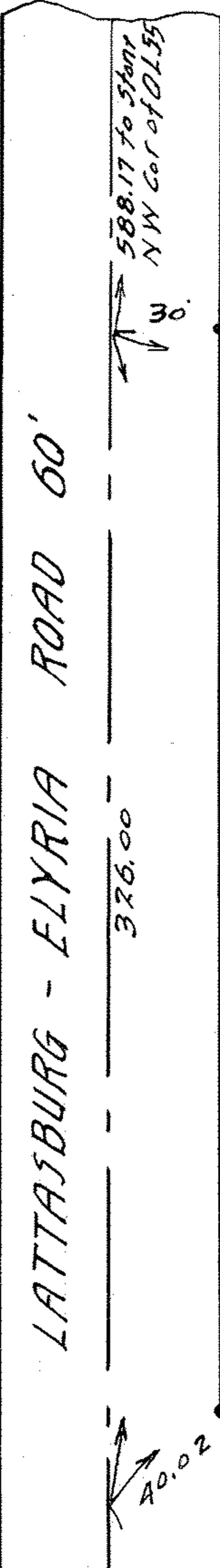

John Breckenridge
 formerly Birdie B. Richmond
 D- Vol. 210- Pg 380 May 2 1923.

Ida May 9th
 Melvin B.
 Halliwell
 D- Vol 351- Pg 476
 Apr. 19. 1945

Frank L 9th
 Howard T.
 Wise
 430-600
 Jan. 12 1948

Frank L 9th
 Howard T.
 WIFE.
 430-600
 Jan. 12 1948

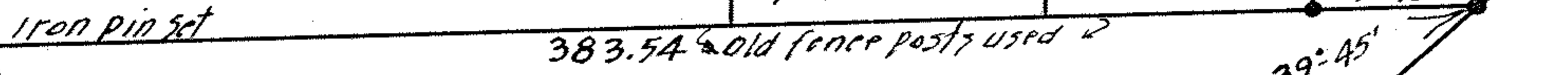

91°-41'-30"

1.432 Ac

509.80

CCC and STL RR BIG 4

48°-33'-30"
 IRON PIN SET

Survey for
 SAMUEL 9th ANNIE BROWN
 D- Vol. 169- Pg. 232 April 9, 1920.
 Lot 55 LaGrange Township
 Block 93 LaGrange Village
 Map. Vol. 1- Pg 4
 Lorain County Ohio
 Scale 1" = 50' June 25, 1948.
 J. W. Warden, Registered surveyor.

PPN 15-00-055-102-010
 011

MAP PG 15 00-055 A

