

DIMENSIONS SHOWN ON THIS PLAT ARE EXPRESSED IN FEET AND DECIMAL PARTS THEREOF, ALL BEARINGS ARE TO AN ASSUMED MERIDIAN AND ARE USED TO INDICATE ANGLES ONLY. PERMANENT MONUMENTS WERE FOUND OR SET AT ALL POINTS INDICATED HEREON, ALL OF WHICH I CERTIFY TO BE CORRECT.

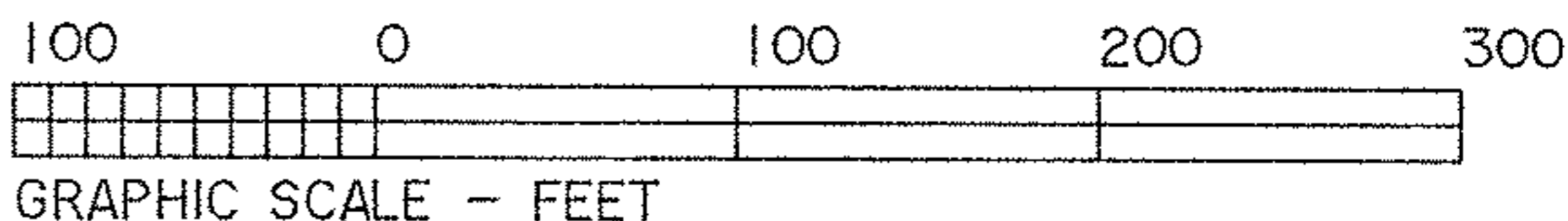

BASIS OF BEARINGS IS THE CENTERLINE OF STATE ROUTE 511 (NORTH 89°39'22" EAST). IRON PINS SET ARE 5/8" DIAMETER, 30" LONG WITH PLASTIC CAPS "T. SIMON, S-7775".

Thomas A. Simon
 THOMAS A. SIMON
 S-7775
 REGISTERED SURVEYOR

THOMAS A. SIMON
 REG. PROFESSIONAL SURVEYOR
 NO. S-7775

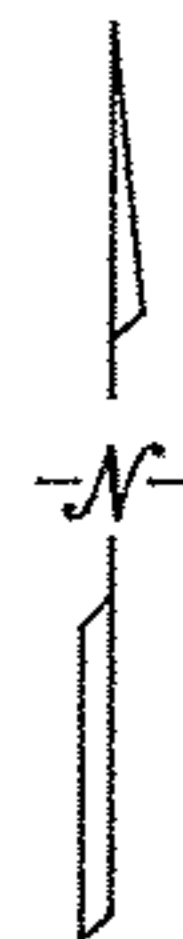

STATE ROUTE 511

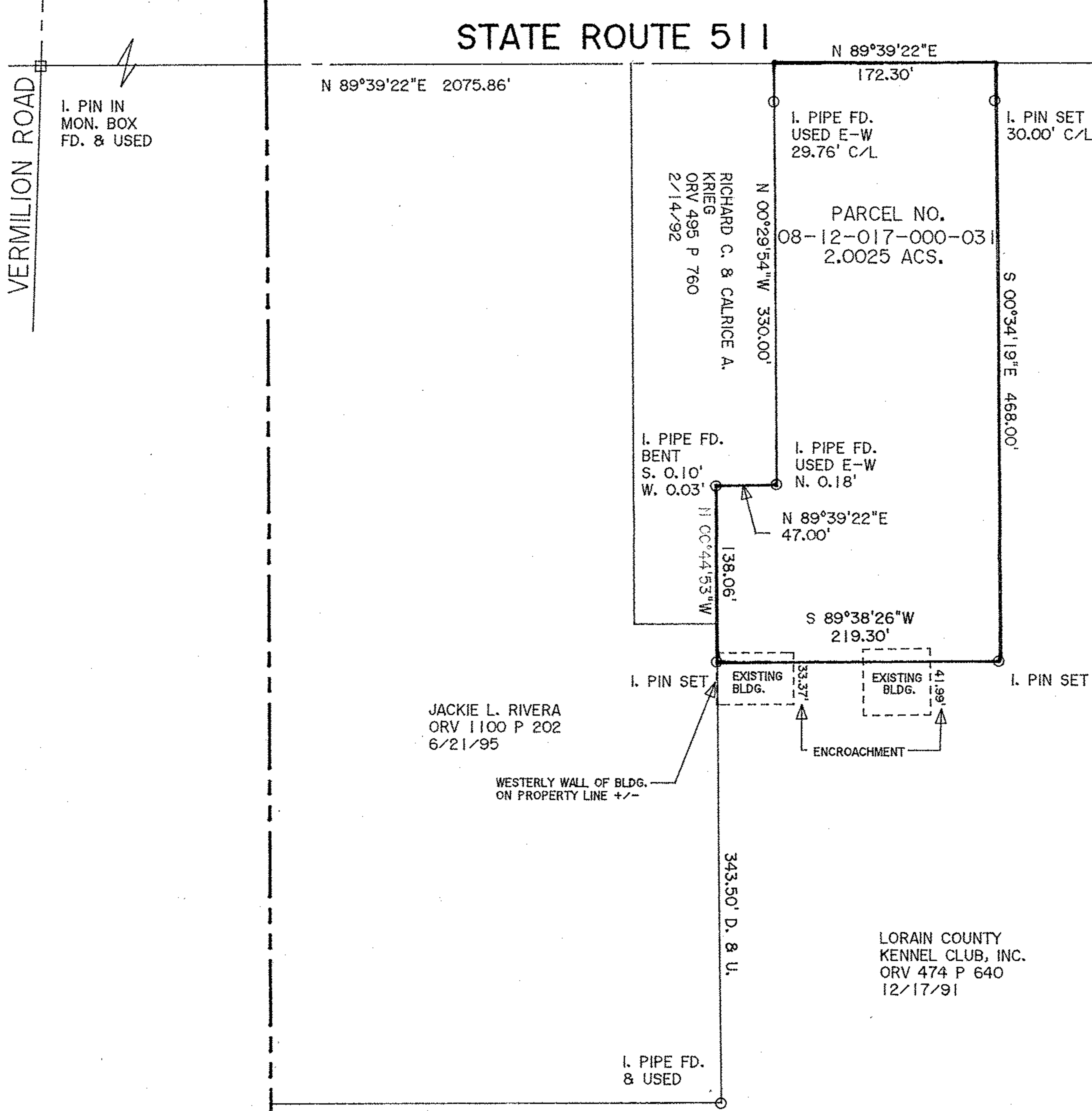

#09-01764-D
 APPROVED
 LORAIN CO. MANAGER
 DATE 2-6-09
 08-12-017-000-031
 PAGE 8-6
 BY JHATfield
 #09-01764-D

PLAT OF SURVEY FOR MARGARET A. COATES

BEING KNOWN AS PART OF ORIGINAL HENRIETTA TOWNSHIP LOT NO. 17, TRACT 12

COUNTY OF LORAIN STATE OF OHIO
 JANUARY, 2009 SCALE: 1" = 100'

THOMAS SIMON & ASSOCIATES, INC.
 PROFESSIONAL LAND SURVEYORS
 150 SOUTH OLIVE STREET
 ELYRIA, OHIO 44035
 (440) 327-2925
 FAX 327-2964