

MAP OF SURVEY

PREPARED FOR AMERICAN PATRIOT TITLE
 PERM. PCL. NO. 11-00-072-000-069
 STREET ADDRESS 37225 BUTTERNUT RIDGE ROAD
 PART OF ORIGINAL EATON TOWNSHIP, LOT NO. 72
 COUNTY OF LORAIN CITY OF ELYRIA STATE OF OHIO
 DATE JANUARY 29, 2009 SCALE 1" = 60'
 JOB # 5230



SCALE: 1" = 60'

North

LEGEND

- O = I. P. FOUND
- R/W = RIGHT-OF-WAY
- CL = CENTERLINE
- MON = MONUMENT
- PL = PROPERTY LINE
- FND = FOUND
- U = USED
- OBS = OBSERVED
- C = CALCULATED
- D = DEED

OHMES = PLAT OF SURVEYS FOR
 RICHARD C. & JANET V. OHMES
 DATED JUNE, 1972
 PERFORMED BY GARY E. PENFOUND

KS = SURVEY MAP BY
 KS ASSOCIATES INC. DATED
 AUGUST 15, 1987

DURKEE ROAD 60'

BUTTERNUT RIDGE
 ROAD 60'

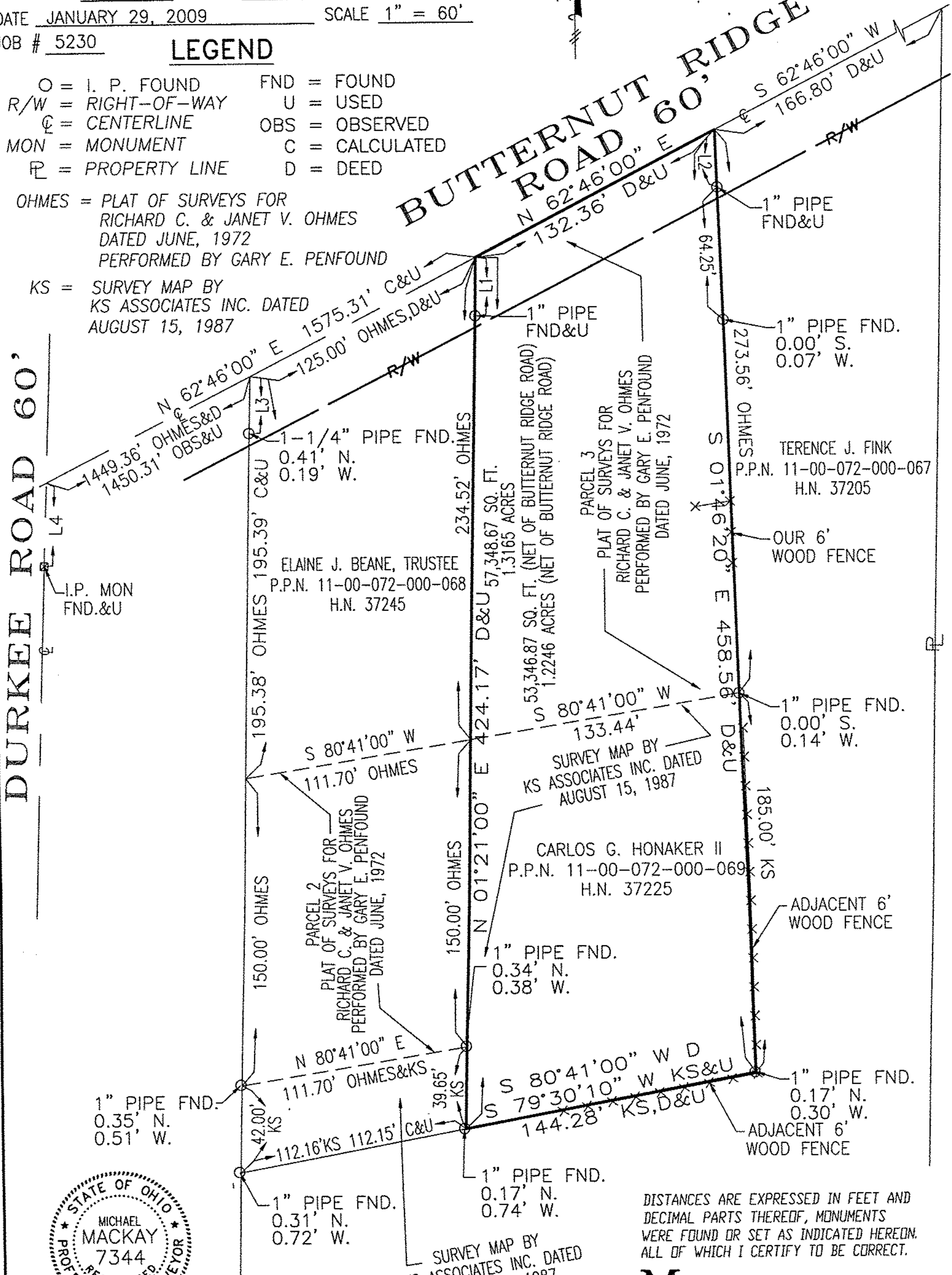

Michael Mackay 1/29/09
 REGISTERED OHIO SURVEYOR/NO. 7344
 7017 Pearl Road, Cleveland, Ohio 44130
 (440)886-4500 / (440)886-4590 Fax

SURVEY MAP BY
 KS ASSOCIATES INC. DATED
 AUGUST 15, 1987

DISTANCES ARE EXPRESSED IN FEET AND
 DECIMAL PARTS THEREOF, MONUMENTS
 WERE FOUND OR SET AS INDICATED HEREON.
 ALL OF WHICH I CERTIFY TO BE CORRECT.

**MACKAY Engineering
 & Surveying Company**

LINE	BEARING	DISTANCE
L1	N 01°21'00" E	28.47' OHMES&U
L2	S 01°46'20" E	27.69' OHMES&U
L3	N 01°21'00" E	28.47' OHMES&U
L4	S 02°02'10" W	40.65' OBS&U 43.09' OHMES&D