BOUNDARY SURVEY

PART OF ORIGINAL EATON TOWNSHIP LOT 98

COUNTY OF LORAIN STATE OF OHIO

P.P.N. 11-00-098-000-056

SEPTEMBER 23, 1999

PREPARED FOR:
SHAMROCK DEVELOPMENT CO.
P.O. BOX 26
GRAFTON, OHIO 44044
(440) 926 3811

PREPARED BY:
BRAMHALL ENGINEERING & SURVEYING CO., INC.
37307 HARVEST DRIVE
AVON, OHIO 44011
(440) 934 7878

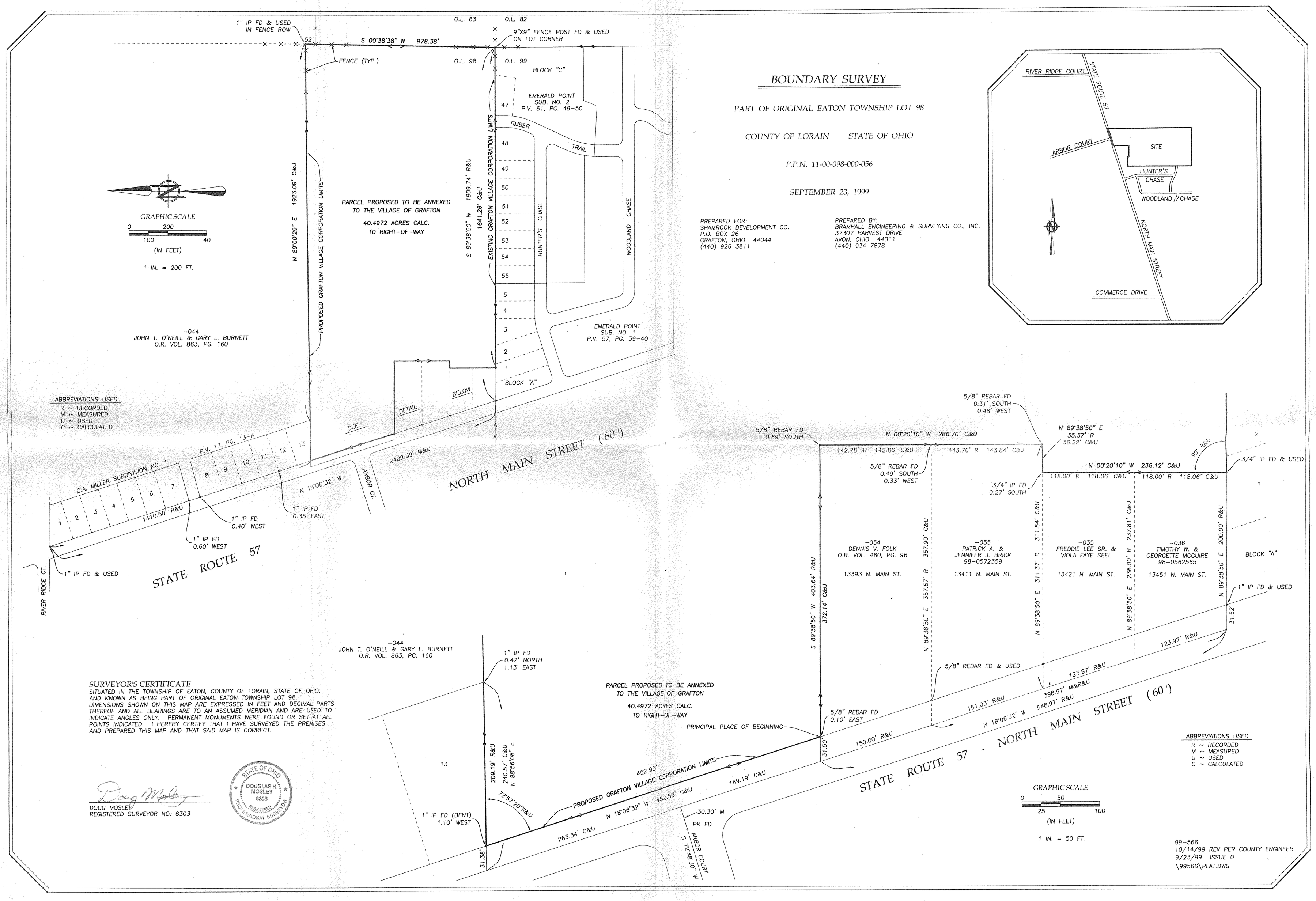

SURVEYOR'S CERTIFICATE

SITUATED IN THE TOWNSHIP OF EATON, COUNTY OF LORAIN, STATE OF OHIO, AND KNOWN AS BEING PART OF ORIGINAL EATON TOWNSHIP LOT 98. DIMENSIONS SHOWN ON THIS MAP ARE EXPRESSED IN FEET AND DECIMAL PARTS THEREOF AND ALL BEARINGS ARE TO AN ASSUMED MERIDIAN AND ARE USED TO INDICATE ANGLES ONLY. PERMANENT MONUMENTS WERE FOUND OR SET AT ALL POINTS INDICATED. I HEREBY CERTIFY THAT I HAVE SURVEYED THE PREMISES AND PREPARED THIS MAP AND THAT SAID MAP IS CORRECT.

DOUG MOSLEY
REGISTERED SURVEYOR NO. 6303

STATE OF OHIO
DOUGLAS H. MOSLEY
6303
REGISTERED PROFESSIONAL SURVEYOR

99-566
10/14/99 REV PER COUNTY ENGINEER
9/23/99 ISSUE 0
\99566\PLAT.DWG