

ERIE COUNTY
LORAIN COUNTY

THE GORE STRIP

NOTE: THE BEARINGS USED ON THIS PLAT ARE A CONTINUATION OF THE HORIZONTAL CONTROL OF THE BIG OAKS SUBDIVISION. REVOLVE ALL BEARINGS 0°12'20" CLOCKWISE TO AGREE WITH O.D.O.T. (RELOCATED OHIO ROUTE 2) DATUM.

CITY OF VERMILION EASTERLY CORPORATION LINE

O.L. 27
O.L. 32

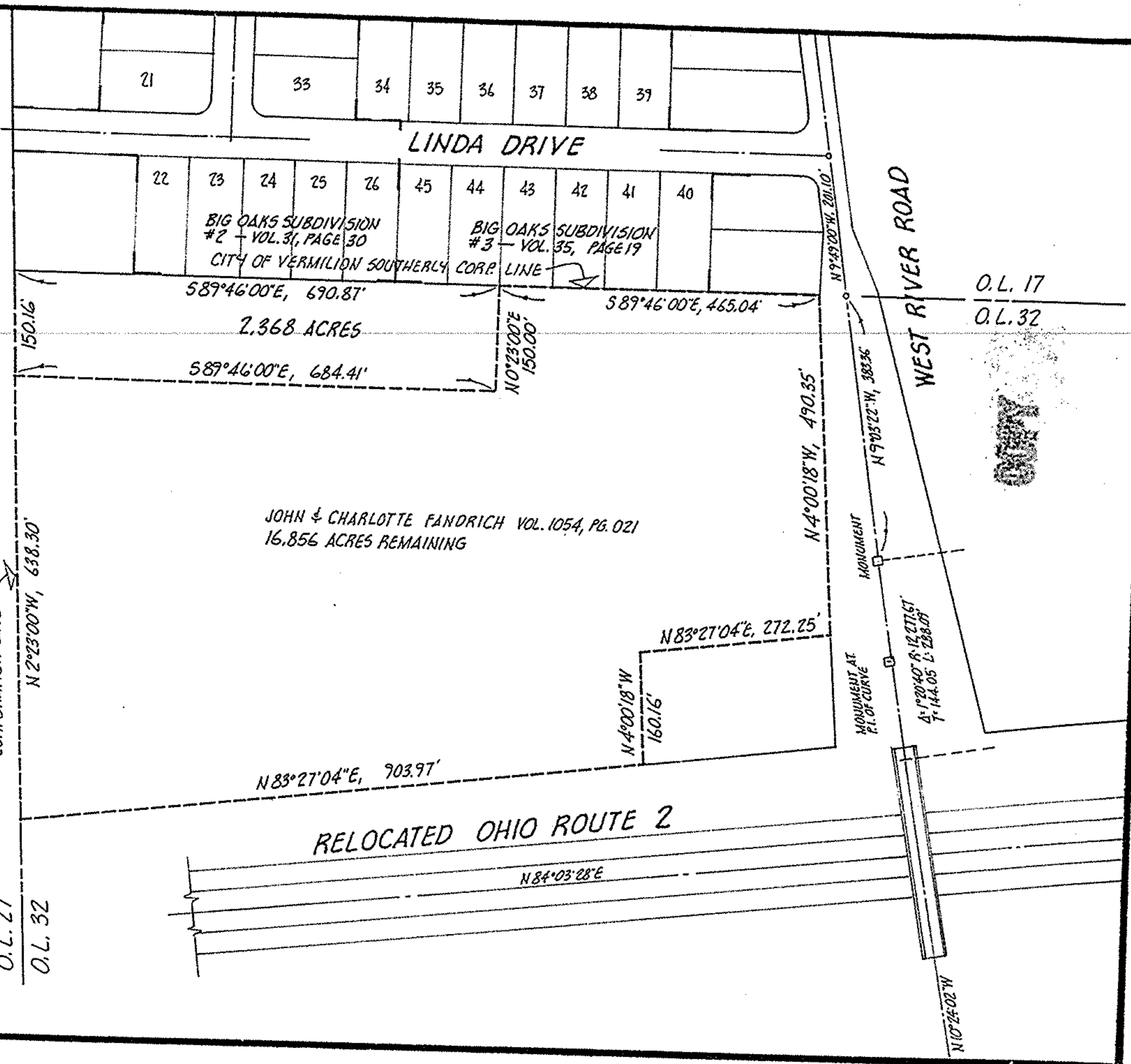

ACREAGE 19.224 TOTAL
DATE JAN 15 - 86
DRAWN MGH
SCALE 1" = 200 ft.



PREPARED FOR THE HELLUVA IT

CITY OF

MICHAEL G. HURA, registered surveyor.
12706 MASON RD., VERMILION, O., Ph (216) 965 4040

PERIMETER SURVEY

SUBLOT(s) _____ of _____

PART OF O.L. 32 TRACT _____ SECTION _____ OF
BROWNHELM TOWNSHIP ERIE CO., OHIO

PERMANENT PARCEL N° _____