

43RD STREET 60'

EDGEWOOD DRIVE 60'

44TH STREET 60'

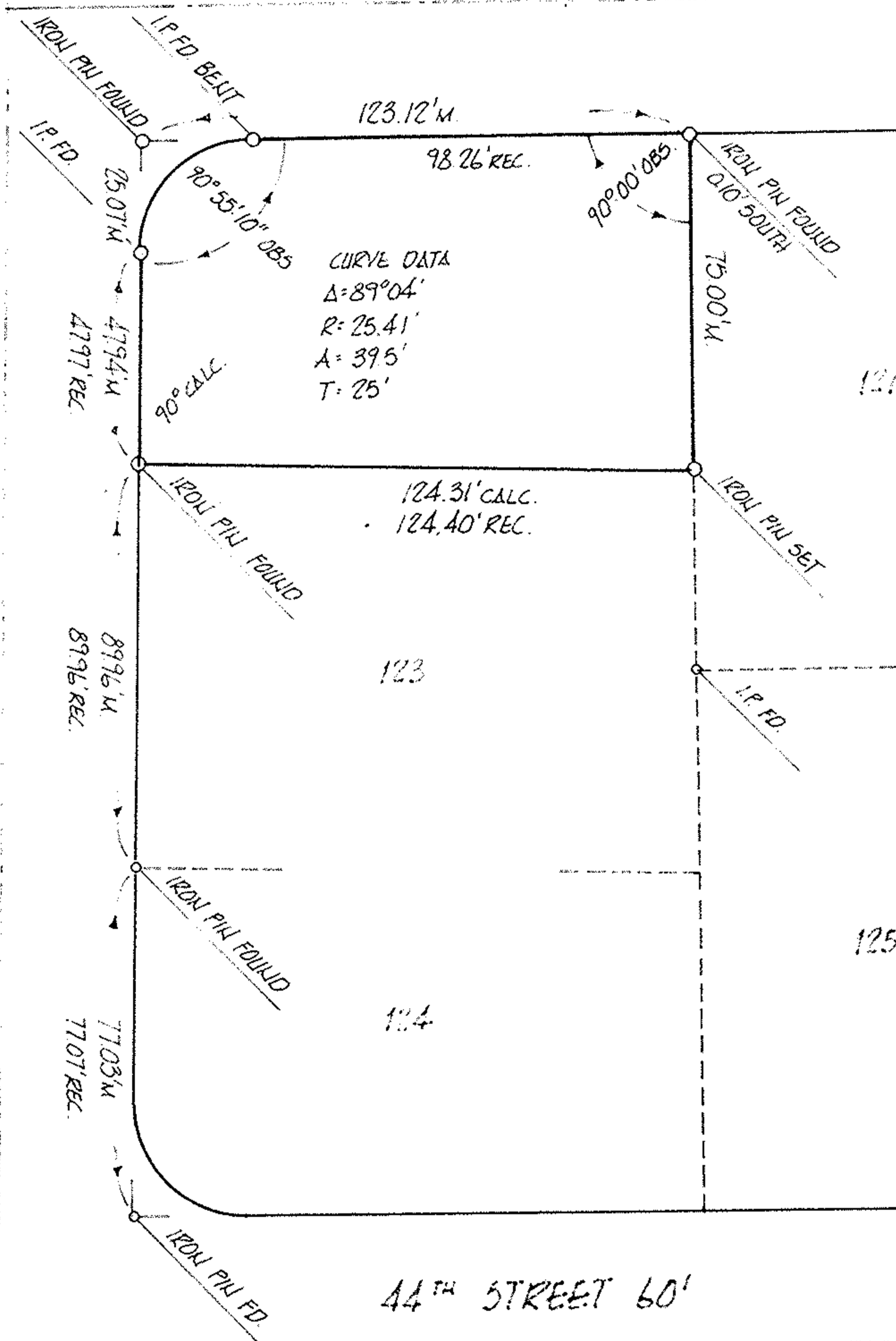

PERIMETER SURVEY
 perm. parcel 02-02-006-107-001
 acreage _____

MICHAEL G. HURA & ASSOCIATES 3409 LIBERTY AVE. VERMILION, OHIO		drawn PAR date 8-18-81 scale 1" = 40 ft
SUBLOT <u>122</u> of <u>CARR ESTATES SUB. #2</u> as recorded in Plat Vol. <u>23</u> Page <u>55</u>		
PART of Original Lot <u>6</u> , Tract <u>2</u> Section _____ of <u>BLACK RIVER</u> Township <u>LORAIN</u> County		City of <u>LORAIN</u> _____ OHIO



02-02-006-107-001
 2-02-006-A