

09-00-006-000-017
 09-00-006-000-018

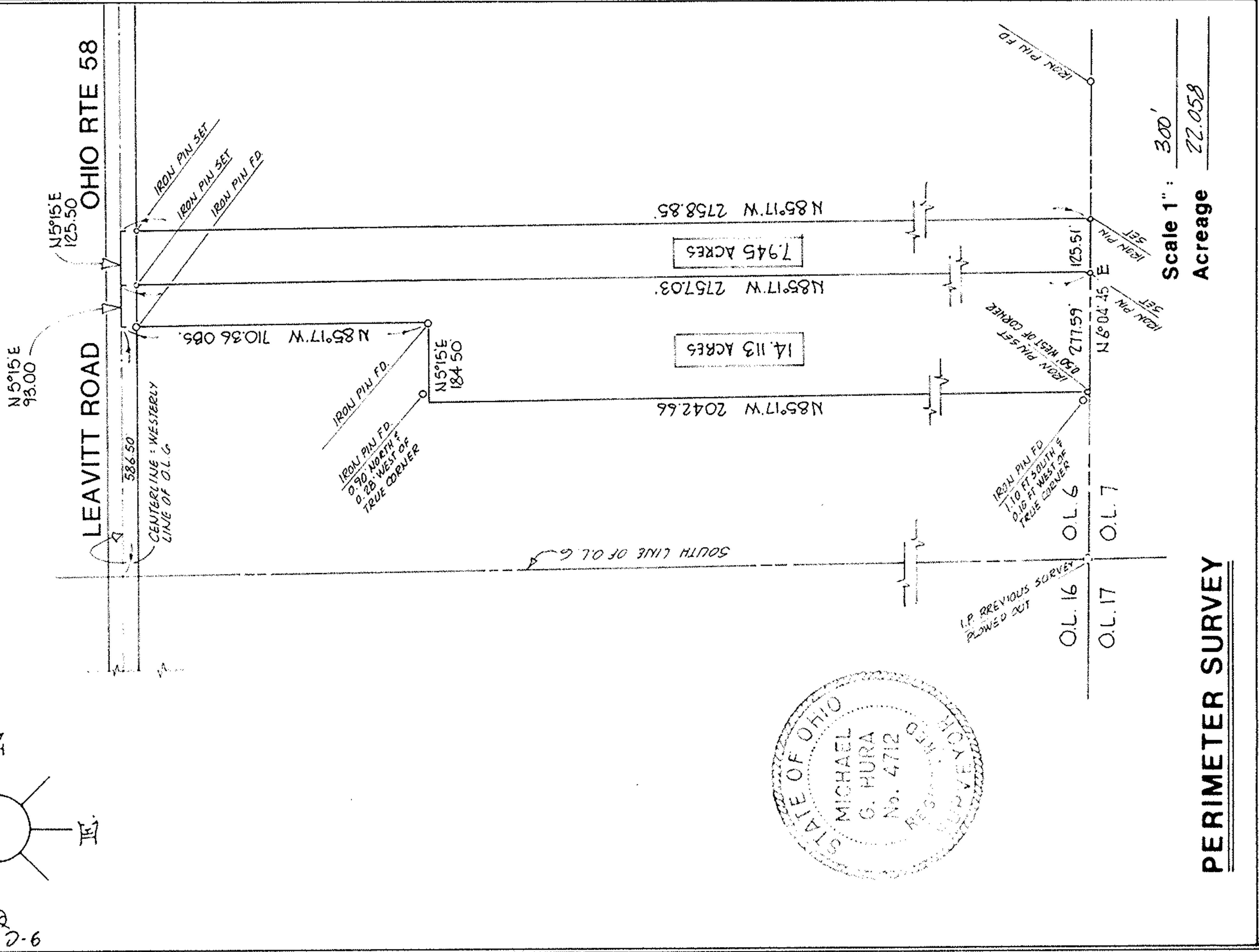
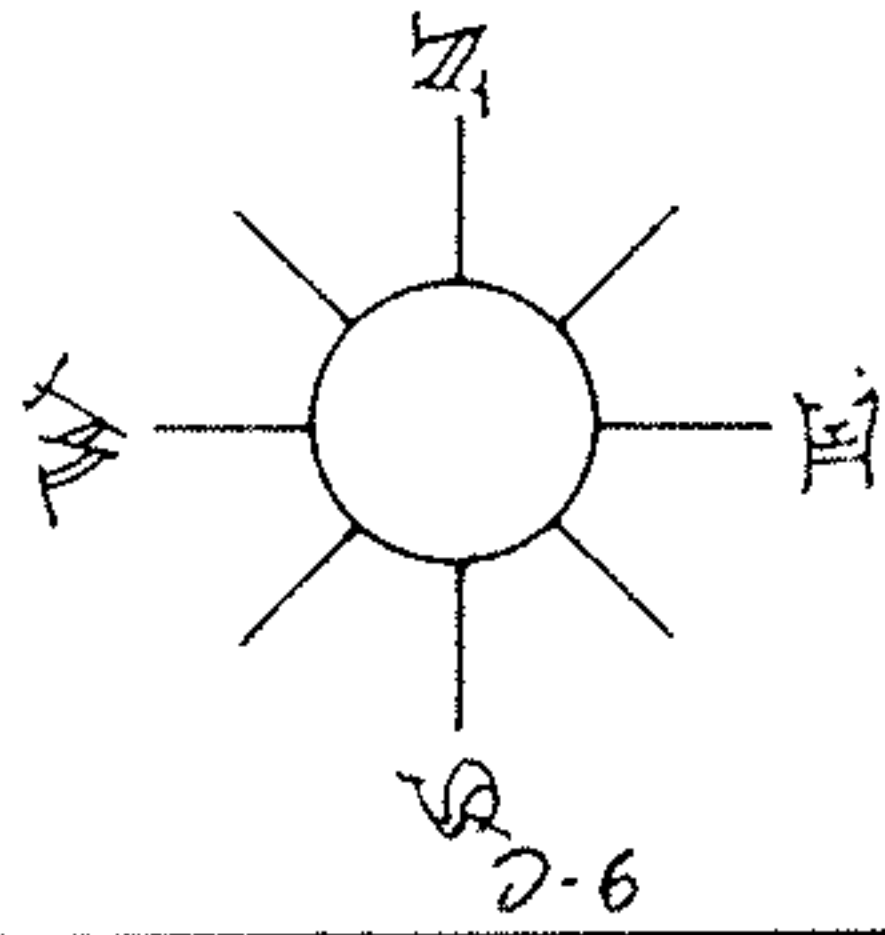

PERIMETER SURVEY

Scale 1" = 300'
 Acreage 22.058

SUBLOT _____ of _____
 Plat Vol _____ Page _____
 Part of O.L. 6 Section _____ TWP _____
 Tract RUSSIA
 City of LORAIN Co., Ohio

Michael G. Hura & Associates
 4560 Liberty Ave. Vermilion, Ohio
 drawn MSH
 date 06-17-80
 scale 1"=300'
 field book

PERMANENT
 PARCEL NUMBER