

9-00-076-102  
9-00-076-A

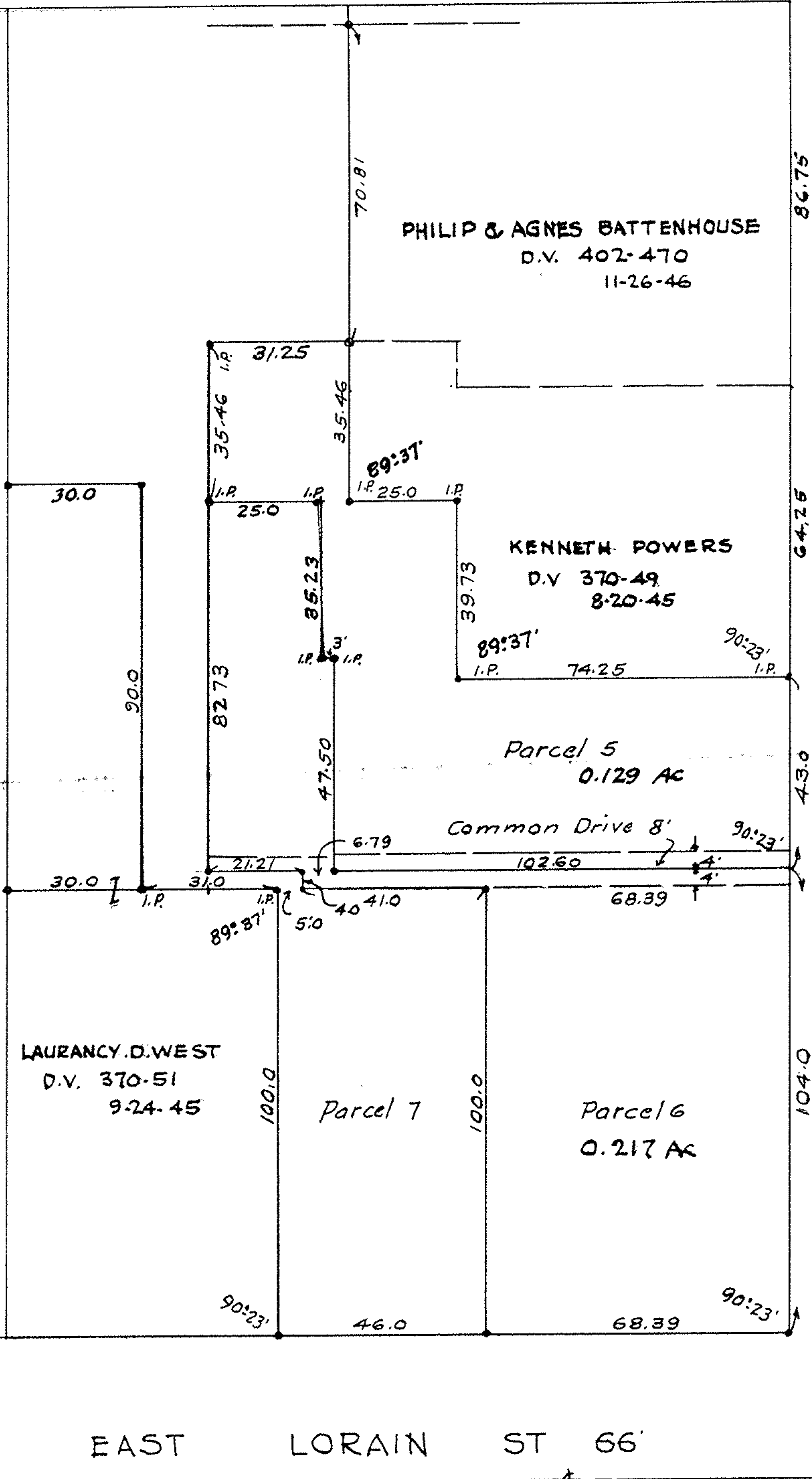

LAURANCY D. WEST  
D.V. 370-51  
9-24-45

PHILIP & AGNES BATTENHOUSE  
D.V. 402-470  
11-26-46

KENNETH POWERS  
D.V. 370-49  
8-20-45

Parcel 5  
0.129 AC

Parcel 7

Parcel 6  
0.217 AC

EAST LORAIN ST 66'

NORTH PLEASANT ST 49.50'



SURVEY FOR HENRY F. SMITH  
 PART OF SUBLT 113- TWP LOT 76 RUSSIA TWP. OBERLIN VILLAGE  
 LORAIN CO. OHIO. SCALE 1" = 30' SEPT 10, 1947  
 T.W. LAUNDON REGISTERED SURVEYOR