

10-00-020-102

# LORAIN COUNTY METROPOLITAN PARK BOARD

CARLISLE TOWNSHIP  
O.L. 20  
LORAIN COUNTY, OHIO

DATE 6-18-68

Prepared by  
JAMES H. SCHMIDT  
Registered Surveyor  
307 Robinson Bldg., Elyria, O.

SCALE 1" = 100'

1.174 TOT. AC. OWNED

CWB  
51

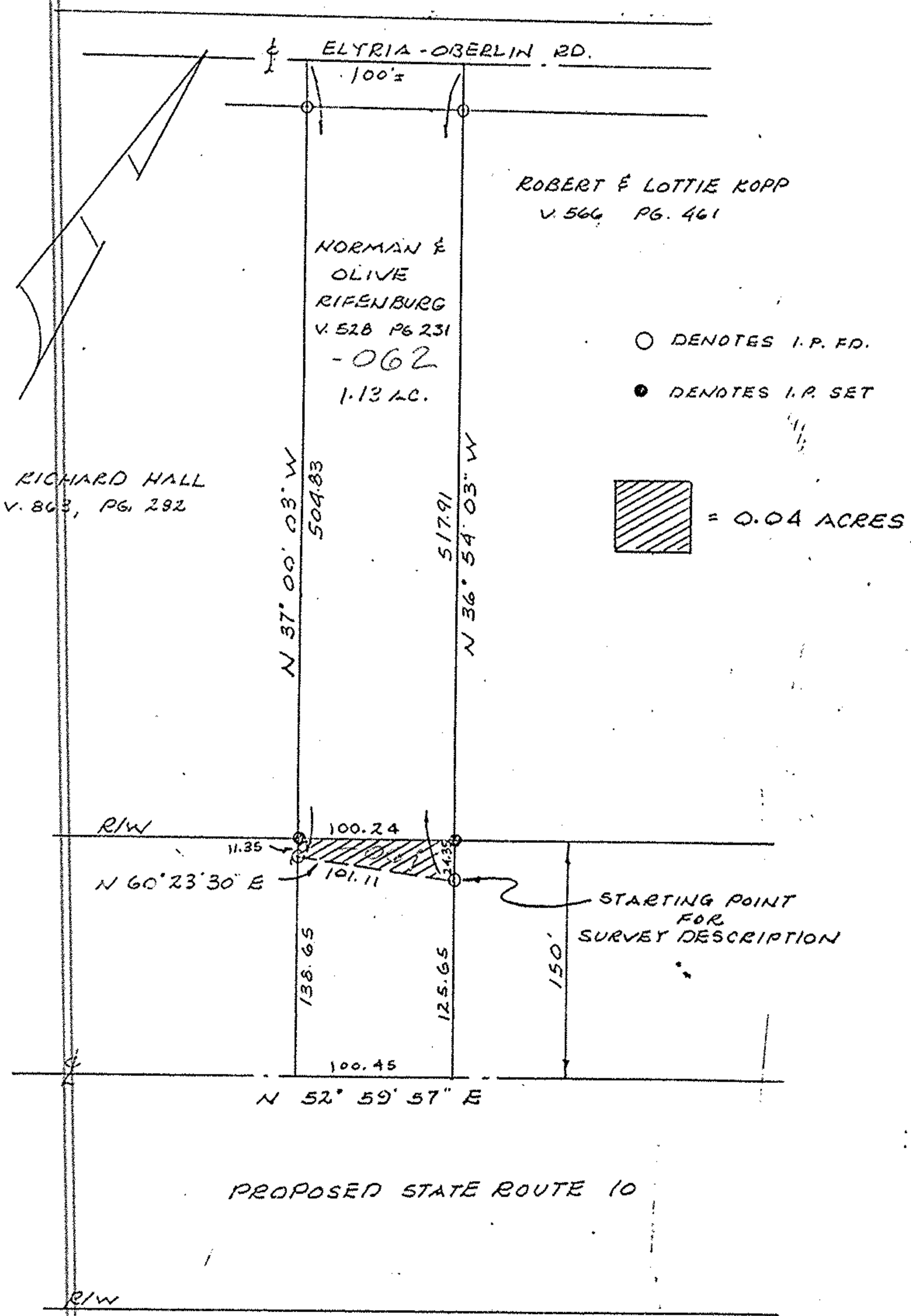

10-00-020-E

RIFENBURG CWB 51