

# PLAT OF SURVEY

FOR

## KATHRYN SEABOLD

STATE OF OHIO, COUNTY OF LORAIN  
TOWNSHIP OF LAGRANGE - D.L. 27

N.E. COR. D.L. 27  
IRON PIN MAN. FD.

IRON PIN SET  
(TYP.)

SEABOLD  
PAGE 103

KATHRYN  
VOL. 1337

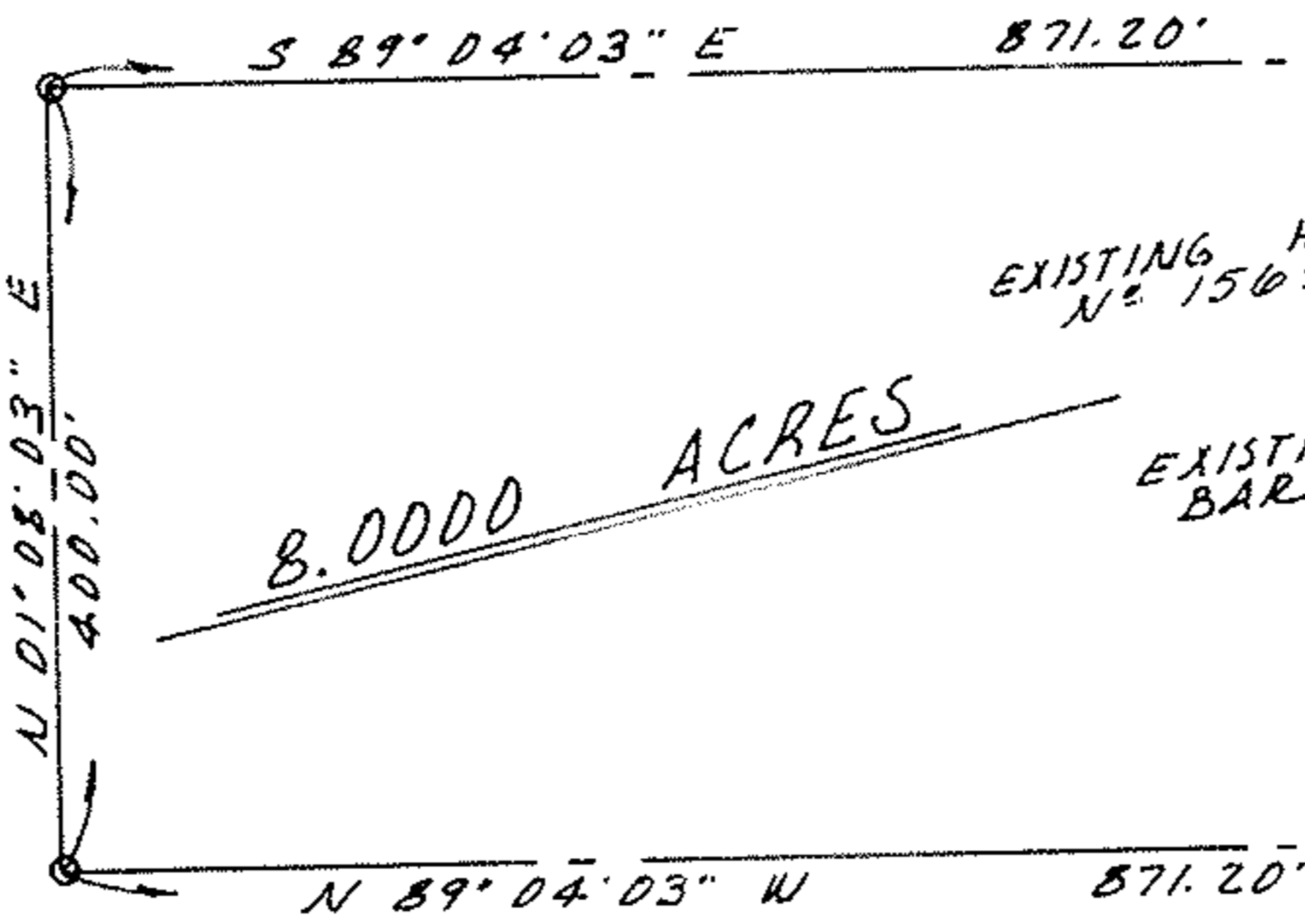

WHEELER ROAD 50'

25.00' E  
IRON PIN (TYP.)

N 89° 04' 03\" W



SCALE: 1" = 200'

PREPARED BY:

*Donald E. Himes* 2/24/87

### Donald E. Himes & Associates

SITE CONSULTANTS • LAND SURVEYORS

14776 Pearl Road, Strongsville, Ohio 44136  
Telephone: (216) 572-2685 or 238-2685

PROJECT # 2055



15 00-027-000-033

#17298

210