

PECK WADSWORTH  
ROAD 60'  
Tract 5  
Lot 12

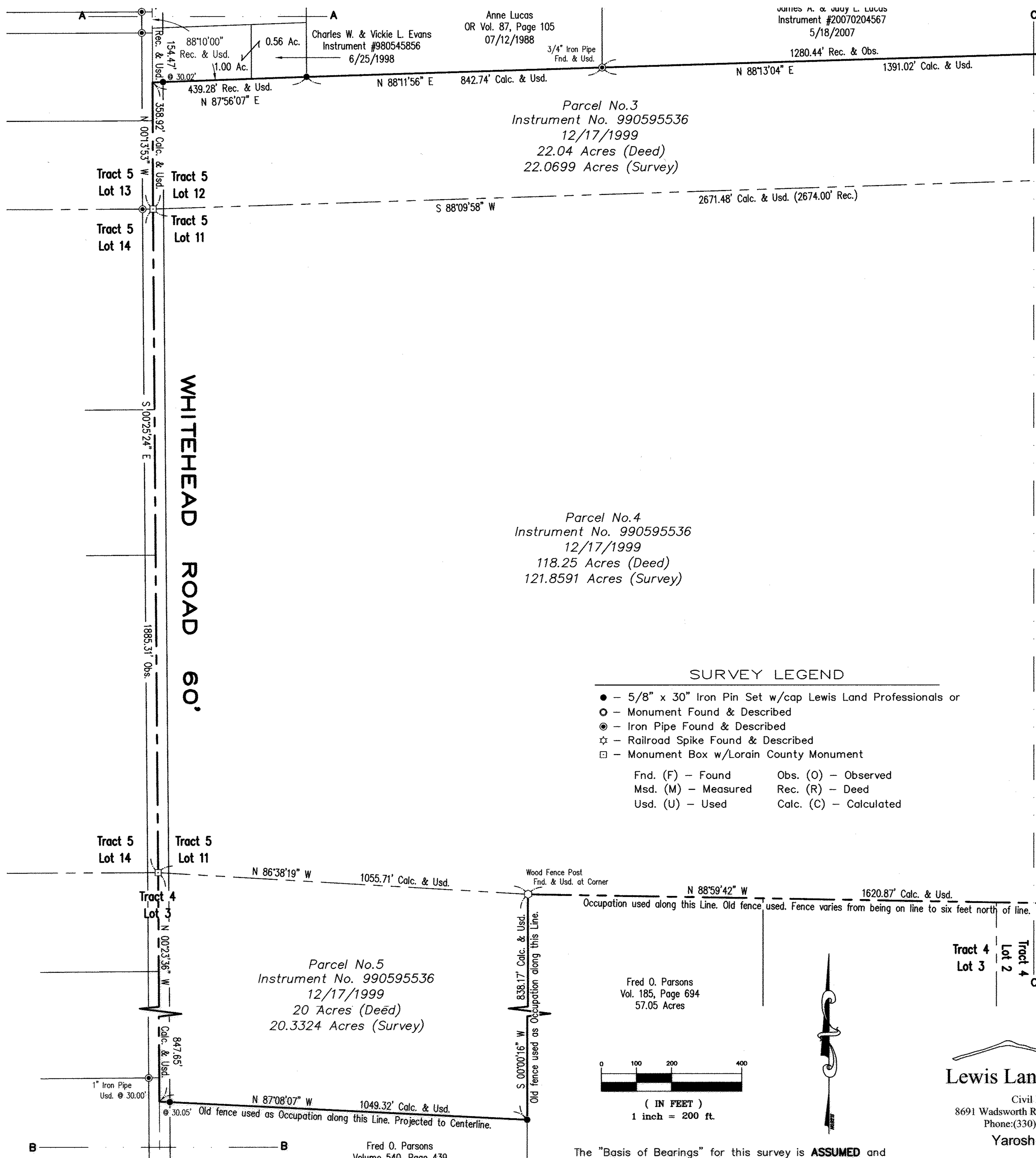
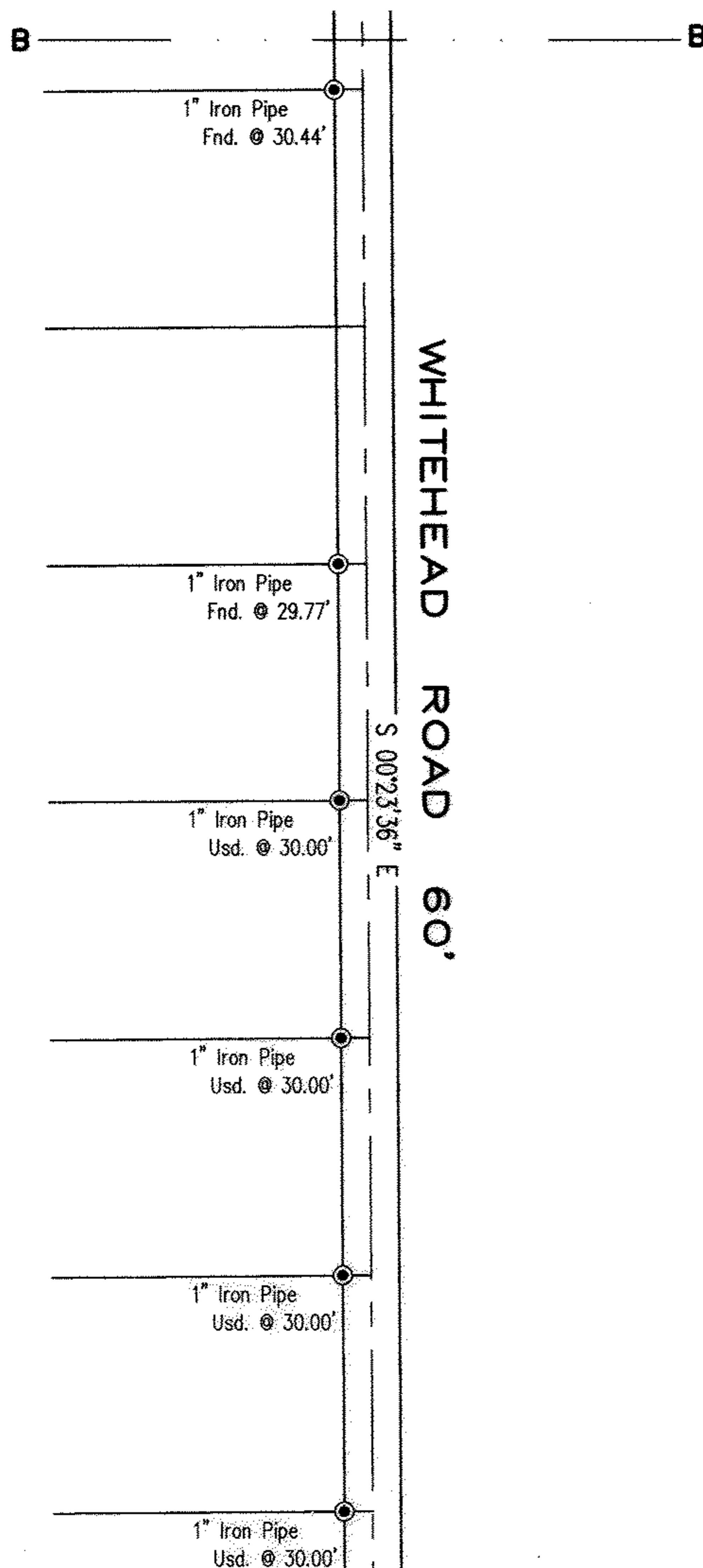
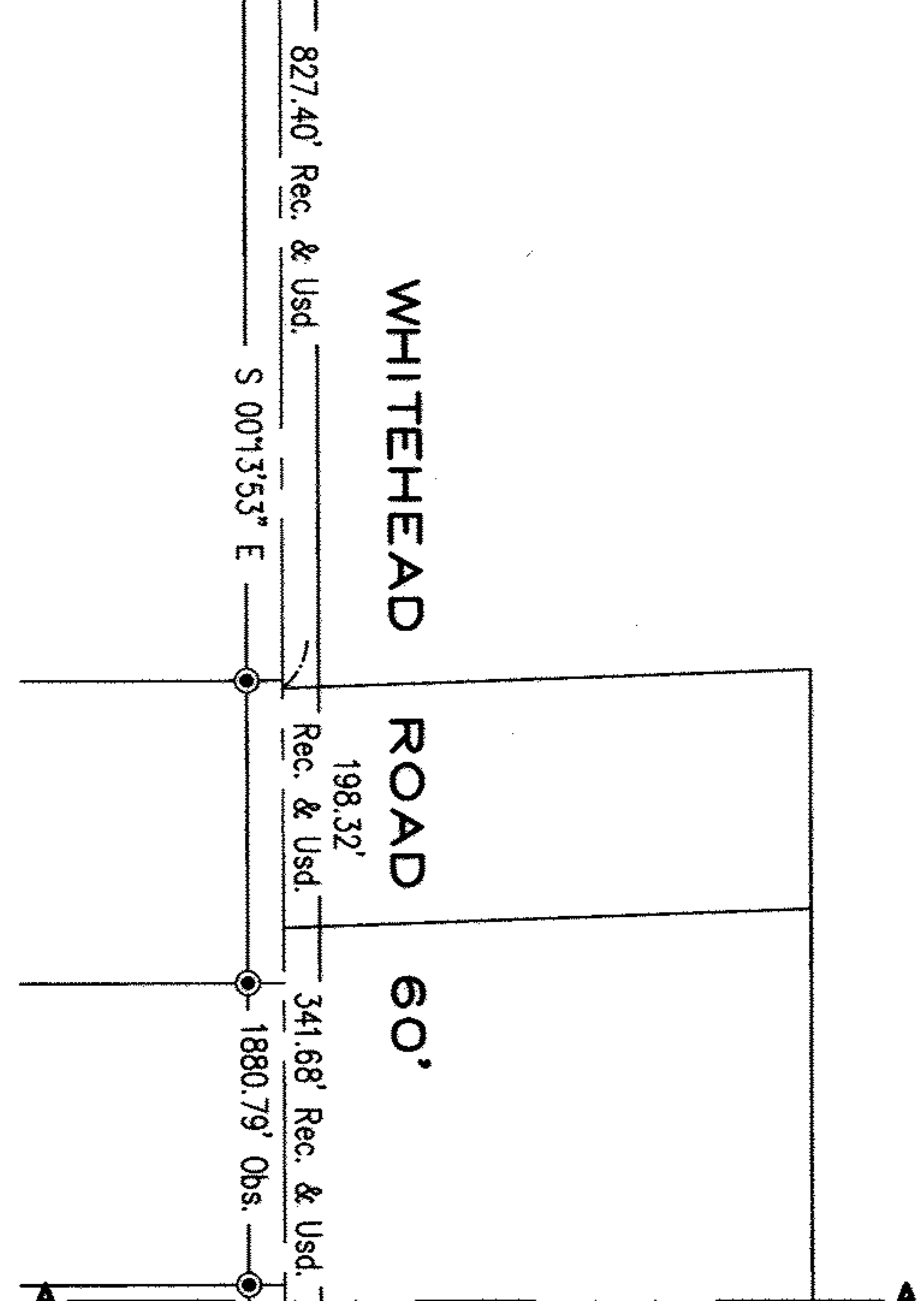

Anne Lucas  
OR Vol. 87, Page 105  
07/12/1988  
1280.44' Rec. & Obs.  
1391.02' Calc. & Usd.

Parcel No.3  
Instrument No. 990595536  
12/17/1999  
22.04 Acres (Deed)  
22.0699 Acres (Survey)

Parcel No.4  
Instrument No. 990595536  
12/17/1999  
118.25 Acres (Deed)  
121.8591 Acres (Survey)

Parcel No.5  
Instrument No. 990595536  
12/17/1999  
20 Acres (Deed)  
20.3324 Acres (Survey)

Fred O. Parsons  
Volume 540, Page 439  
69.62 Acres

- SURVEY LEGEND**
- - 5/8" x 30" Iron Pin Set w/cap Lewis Land Professionals or
  - - Monument Found & Described
  - ⊙ - Iron Pipe Found & Described
  - ☆ - Railroad Spike Found & Described
  - - Monument Box w/Lorain County Monument
- |                     |                        |
|---------------------|------------------------|
| Fnd. (F) - Found    | Obs. (O) - Observed    |
| Msd. (M) - Measured | Rec. (R) - Deed        |
| Usd. (U) - Used     | Calc. (C) - Calculated |

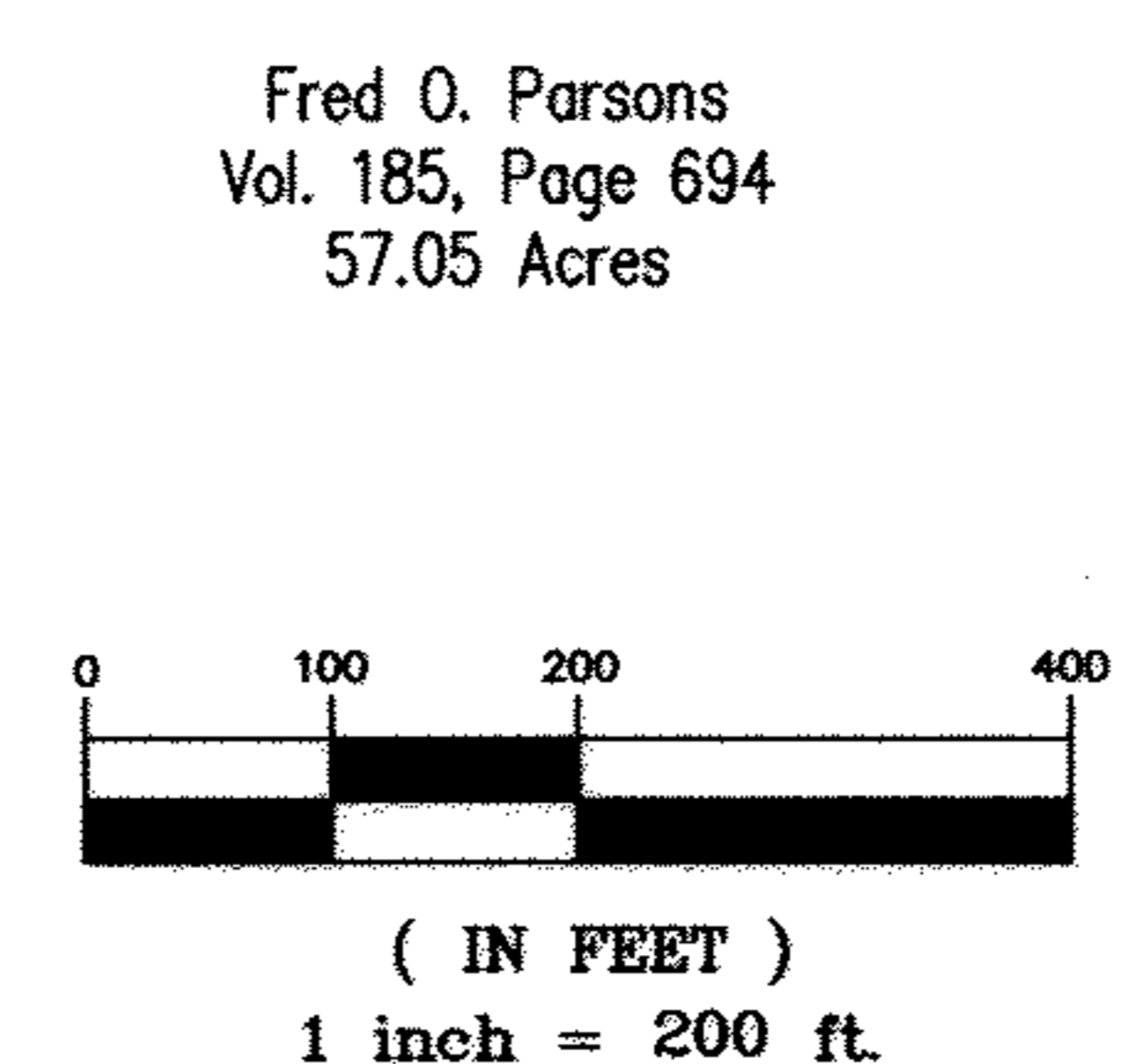

Wood Fence Post  
Fnd. & Usd. at Corner  
Occupation used along this Line. Old fence used. Fence varies from being on line to six feet north of line.

LEWIS LAND PROFESSIONALS, INC. HAS MADE NO INVESTIGATION OR INDEPENDENT SEARCH FOR EASEMENTS OF RECORD, ENCUMBRANCES, RESTRICTIVE COVENANTS, OWNERSHIP TITLE EVIDENCE, OR ANY OTHER FACTS THAT AN ACCURATE AND CURRENT TITLE SEARCH MAY DISCLOSE.

**Lewis Land Professionals, Inc.**  
Civil Engineering & Surveying  
8691 Wadsworth Road Suite 100 Wadsworth, OH 44281  
Phone: (330) 335-8232 Fax: (330) 335-0242  
**Yarosh Retracement Survey**  
Page 2 of 2  
PROJ. No. 08-184 DRAWING NAME 08-184.dwg