

PLAT OF SURVEY

RETRACING THE BOUNDARIES OF PARCELS CONVEYED TO MARIE B. YAROSH BY DEED RECORDED ON FEBRUARY 17, 1999 AND RECORDED UNDER INSTRUMENT #990595536 OF THE LORAIN COUNTY RECORDER'S RECORDS

SITUATED IN PENFIELD TOWNSHIP, LORAIN COUNTY, STATE OF OHIO AND BEING PART OF TRACT 5, LOTS 8, 10, 11 & 12 AND TRACT 4, LOT 3 OF SAID TOWNSHIP.

SURVEY LEGEND

- - 5/8" x 30" Iron Pin Set w/cap Lewis Land Professionals or
 - - Monument Found & Described
 - ⊙ - Iron Pipe Found & Described
 - ☆ - Railroad Spike Found & Described
 - - Monument Box w/Lorain County Monument
- Fnd. (F) - Found Obs. (O) - Observed
 Msd. (M) - Measured Rec. (R) - Deed
 Usd. (U) - Used Calc. (C) - Calculated

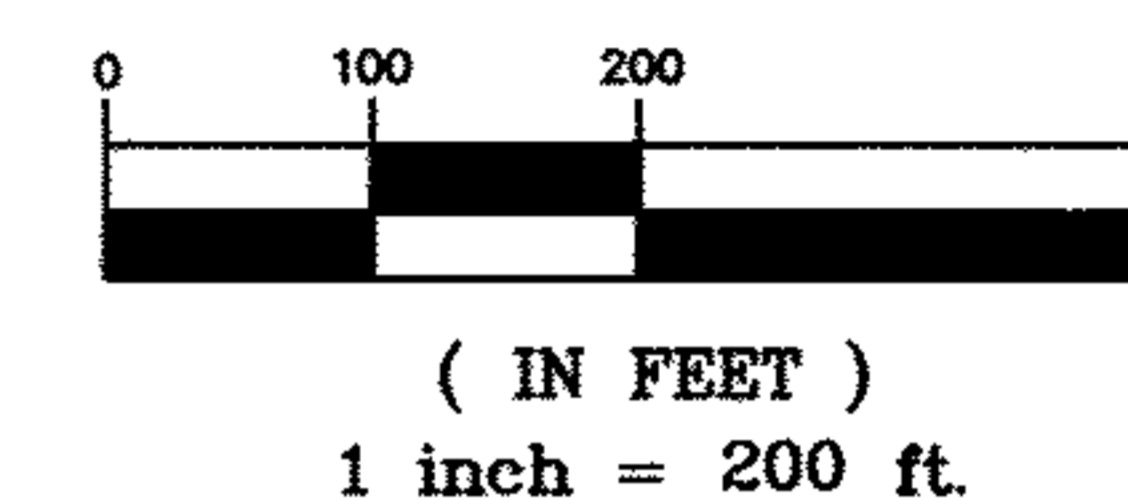

The "Basis of Bearings" for this survey is **ASSUMED** and used herein to denote angles only.

John & Kathy J. Shinsky
 Instrument #20020878372
 12/19/2002

Parcel No.1
 Instrument No. 990595536
 12/17/1999
 78.54 Acres (Deed)
 78.6850 Acres (Survey)



I certify this plat to be correct to the best of my knowledge and that it was prepared from a field survey, analysis of recorded plats, recorded deeds and county records.

By Steven W. Clutter 10/29/08
 Steven W. Clutter Date
 Professional Surveyor No. S-7655



Lewis Land Professionals, Inc.
 Civil Engineering & Surveying
 8691 Wadsworth Road Suite 100 Wadsworth, OH 44281
 Phone: (330) 335-8232 Fax: (330) 335-0242

Yarosh Retracement Survey
 Page 1 of 2
 PROJ. No. 08-184 DRAWING NAME 08-184.dwg

LEWIS LAND PROFESSIONALS, INC. HAS MADE NO INVESTIGATION OR INDEPENDENT SEARCH FOR EASEMENTS OF RECORD, ENCUMBRANCES, RESTRICTIVE COVENANTS, OWNERSHIP TITLE EVIDENCE, OR ANY OTHER FACTS THAT AN ACCURATE AND CURRENT TITLE SEARCH MAY DISCLOSE.