

MAP OF SURVEY FOR
 WILLIAM C. HARRINGTON
 OL. 52 COLUMBIA TOWNSHIP
 LORAIN COUNTY OHIO
 SCALE 1" = 60' SEPT 18-1956
 C.C. Benford Registered Surveyor

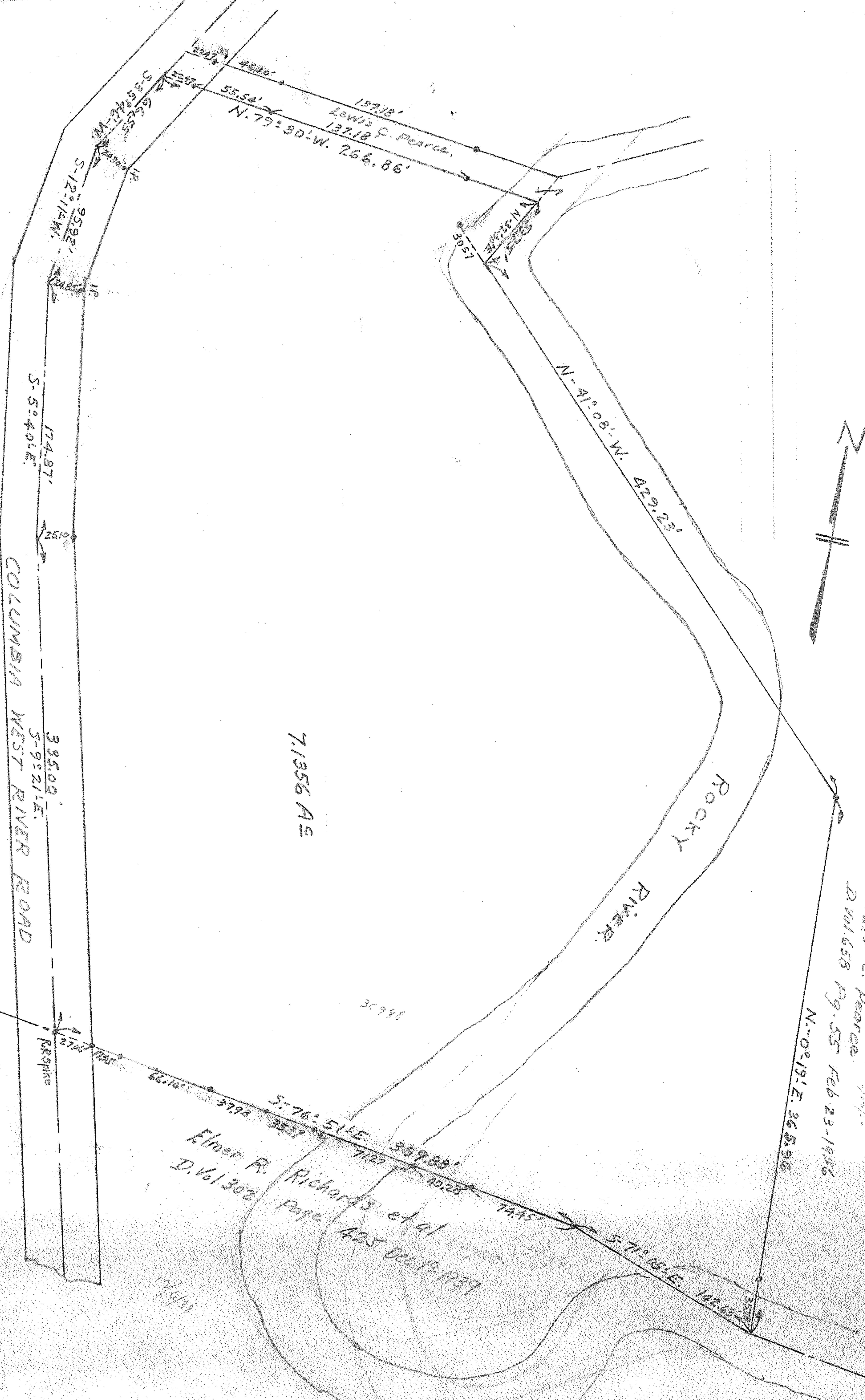

Lewis C. Pearce
 D. Vol. 658 Pg. 55 Feb 23-1956

Elmer R. Richards et al
 D. Vol. 302 Page 425 Dec 19-1939

