

PLAT OF SURVEY FOR
 HERBERT P. MEISTER
 ORIGINAL LOT 52 COLUMBIA TOWNSHIP
 LORAIN COUNTY OHIO
 SCALE: 1" = 60' FEBRUARY 1961
 GARY E. PENFOUND REG. SURVEYOR NO. 4457

NOTES: ● indicates iron pin set
 unless otherwise designated.
 North property line passes
 3 feet & 5 inches north of north
 face of end guard rail post on
 easterly side of road.


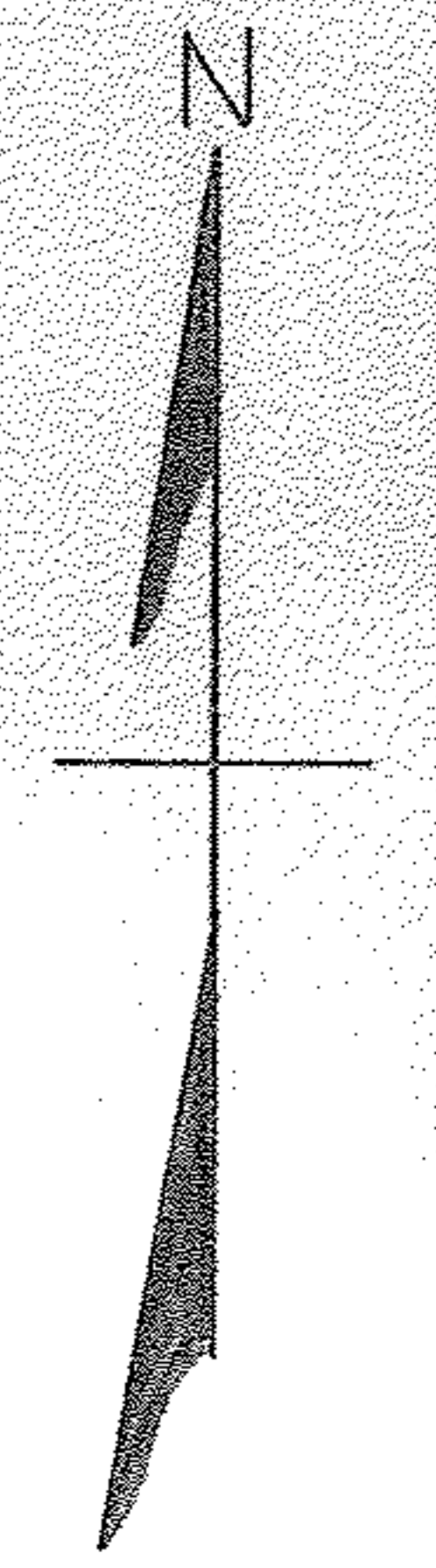

Sally Smith D. Vol. 67 Pg. 543 (Former Owner)

Herbert P. Meister
 13.377 Acres
 D. Vol. 538 Pg. 467

Sperner S. & Julia D. Myer
 D. Vol. 608 Pg. 566

Lulu C. Pearce
 Parcel No. A D. Vol. 734 Pg. 550

ROCKY RIVER

COLUMBIA WEST RIVER ROAD
 N. 24°20'15"E.
 404.23'

417.53' S. 89°36'15"E. 903.79' 351.19' 4.00'

N. 37°57'45"E. 100.00' N.P.F.
 N. 80°27'30"W. 265.50' N.P.F.
 N. 70°48'30"W. 241.00' N.P.F.
 N. 85°37'30"W. 167.38' N.P.F.
 S. 85°36'30"W. 139.47' N.P.F.
 S. 77°02'W. 142.81' N.P.F.
 S. 75°24'W. 140.17' N.P.F.
 S. 60°53'30"W. 134.25' N.P.F.
 S. 10°08'30"E. 195.05' N.P.F.
 S. 10°08'30"E. 452.93' N.P.F.
 182.75' N.P.F.
 4.00' N.P.F.