

PLAT OF SURVEY FOR  
 JAMES M. O'BRIEN & PHYLLIS A. O'BRIEN  
 DIVISION OF 25.2938 ACRES IN ORIGINAL  
 LOT NO. 98 OF RUSSIA TOWNSHIP  
 LORAIN COUNTY OHIO  
 SCALE: 1"=100' AUG. 1982 & MAR. - 1983  
 Gary E. Penfound Reg. Surveyor No. 9457

NOTES: o indicates railroad spike set in pavement.  
 • indicates iron pin set unless otherwise designated.

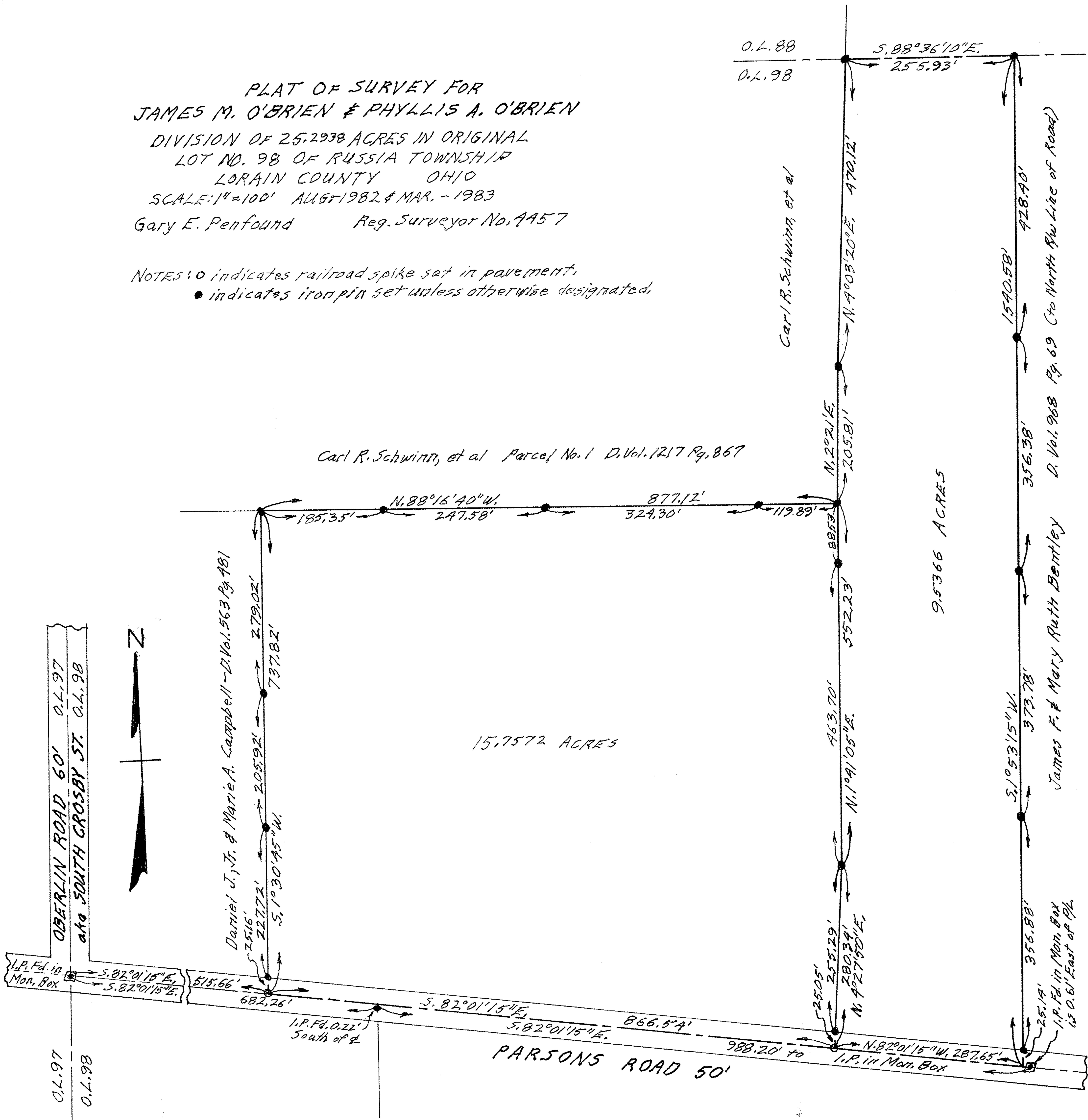

Carl R. Schwinn, et al Parcel No. 1 D. Vol. 1217 Pg. 867

15.7572 ACRES

9.5366 ACRES