

Howard C. & Ruth E. Walker
D. Vol. 849 Pg. 186

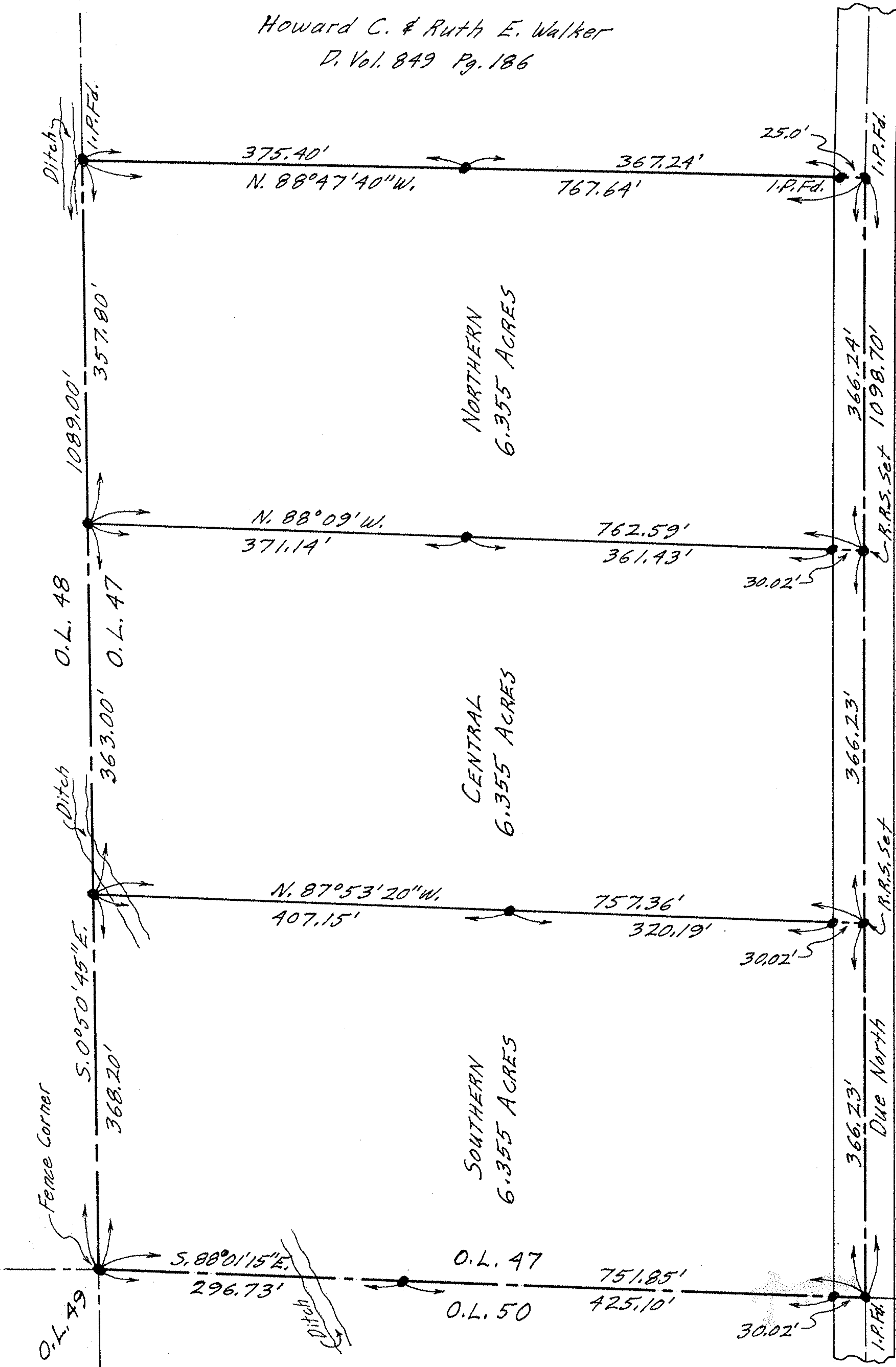

GORE - ORPHANAGE ROAD

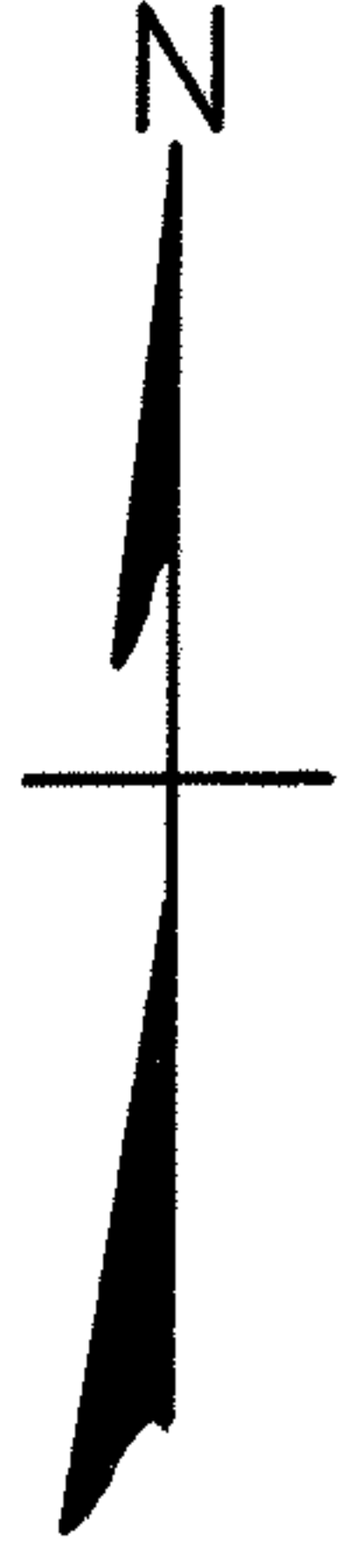

SCALE: 1" = 100'
OCTOBER 1969

GARY E. PENFOUND
Reg. Surveyor No. 4457

PLAT OF SURVEYS FOR
EARL H. & LORRAINE E. REHMAN
DIVISION OF 19.065 ACRES IN ORIGINAL
LOT NO. 47 OF BROWNHELM TOWNSHIP
LORAIN COUNTY OHIO

NOTE: ● indicates
iron pin set unless
otherwise designated.