

Howard C. & Ruth E. Walker  
D. Vol. 849 Pg. 186

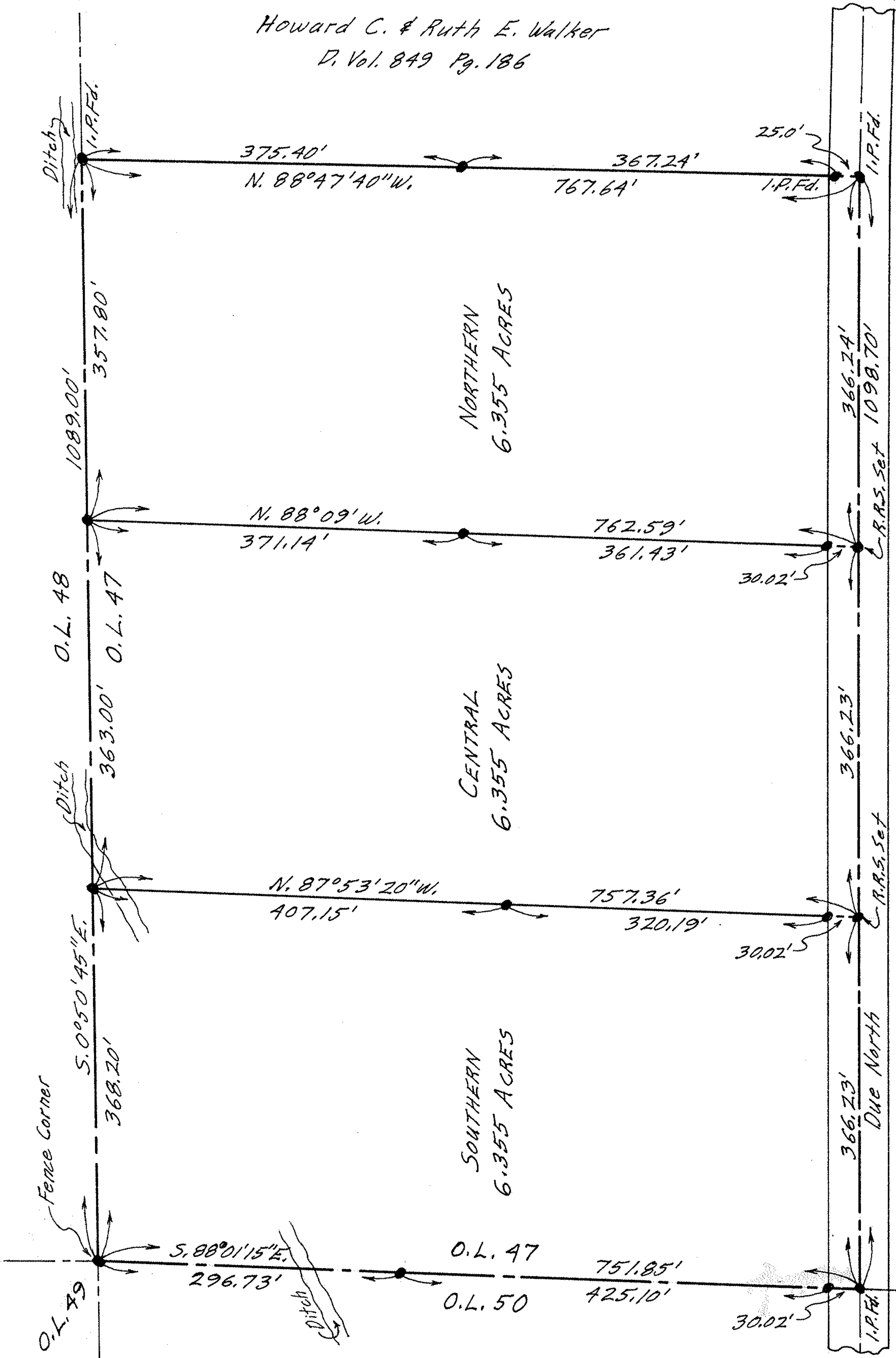

GORE - ORPHANAGE ROAD

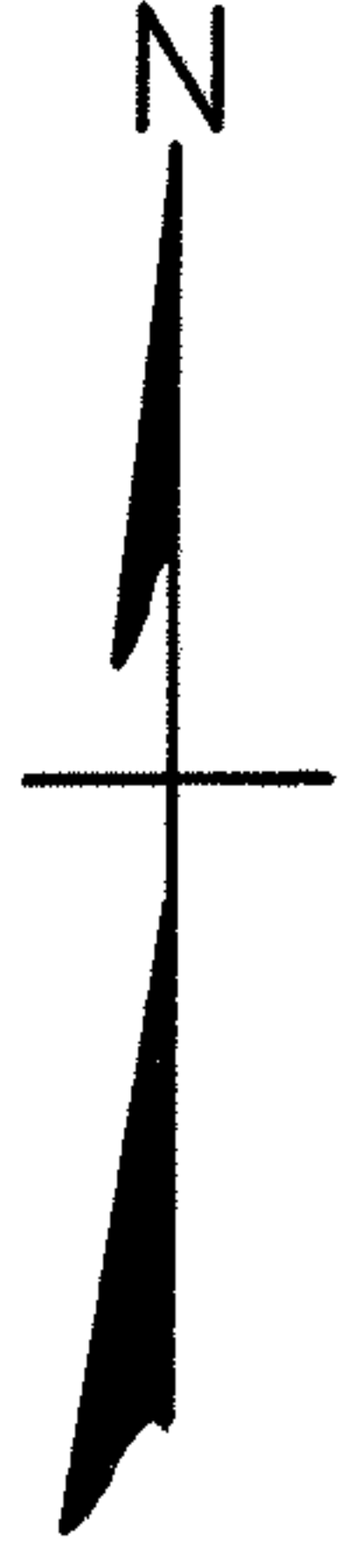

SCALE: 1" = 100'  
OCTOBER 1969

GARY E. PENFOUND  
Reg. Surveyor No. 4457

PLAT OF SURVEYS FOR  
EARL H. & LORRAINE E. REHMAN  
DIVISION OF 19.065 ACRES IN ORIGINAL  
LOT NO. 47 OF BROWNHELM TOWNSHIP  
LORAIN COUNTY OHIO

NOTE: ● indicates  
iron pin set unless  
otherwise designated.