

Andrew W. Crombie Apr 20, 1957 D. Vol. 693 P. 625

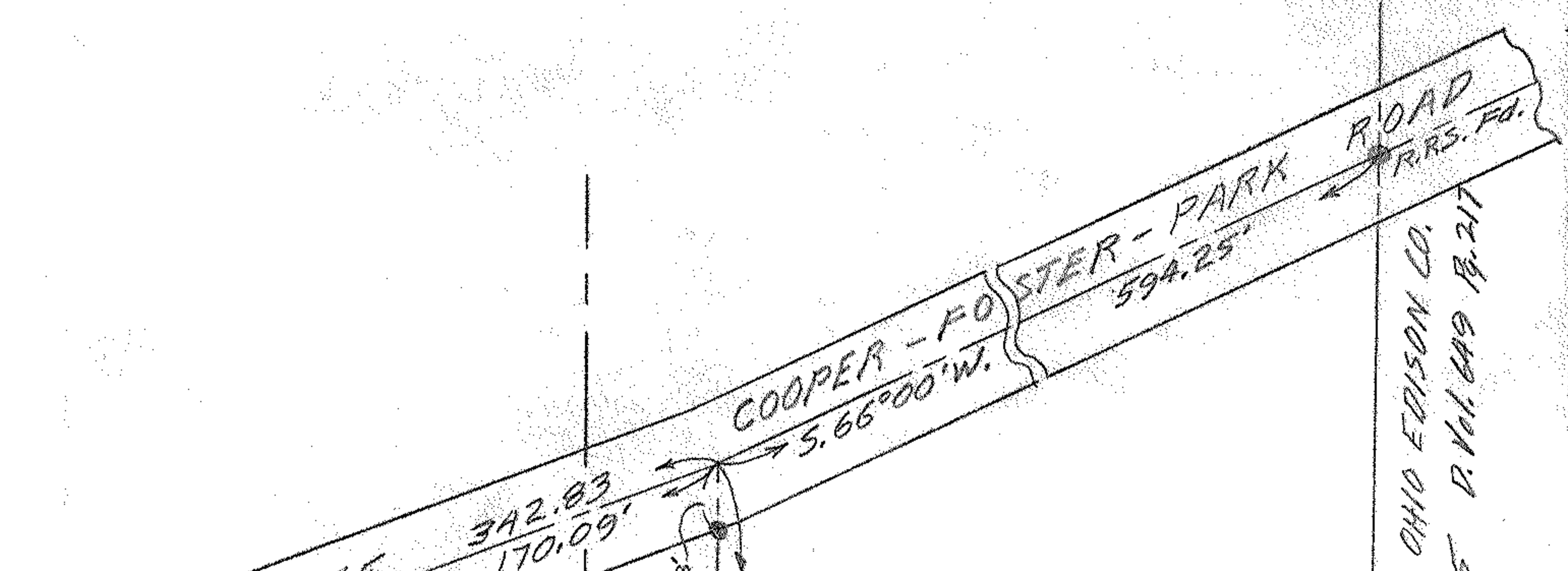


NOTE: ● indicates iron pin set unless otherwise noted.

PLAT OF SURVEY FOR NEWTON G. WHITMORE
 DIVISION OF PART OF LANDS OF NEWTON G. WHITMORE
 AND WILLIAM M. WHITMORE
 ORIGINAL LOTS 25 AND 26 BROWNHELM TOWNSHIP
 LORAIN COUNTY OHIO
 SCALE: 1" = 100'
 GARY E. PENFOUND REG. SURVEYOR No. 4457
 JANUARY 2, 1959

Westerly line OHIO EDISON CO.
 Nov. 4, 1955 D. Vol. 649 P. 217

Adolph & Martha Riemer