

SPLIT AND ASSEMBLY SURVEY

MILLINE, LLC.
MILLS ROAD
AVON, OHIO

DATE: SEPTEMBER 22, 2008

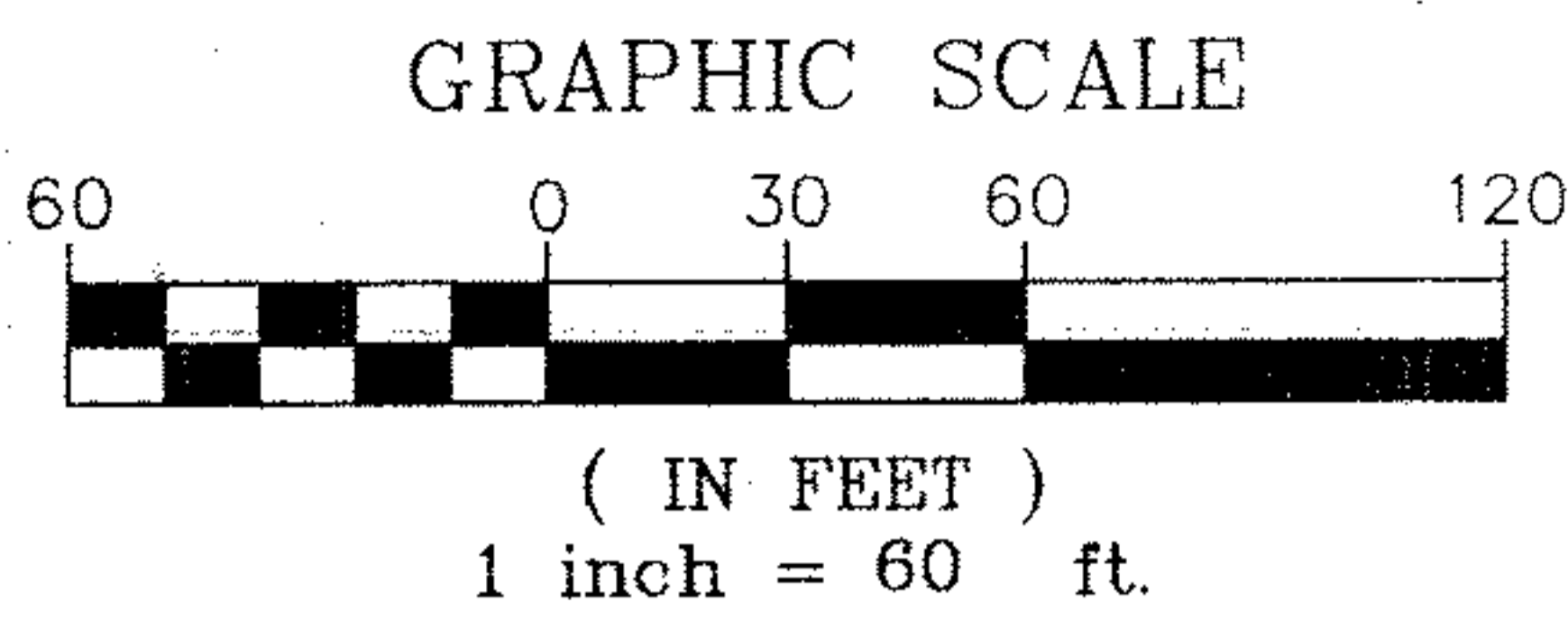

ACCEPTANCE

I THE UNDERSIGNED OWNER OF THE LAND ON THIS PLAT, DO HEREBY ACCEPT THIS SPLIT OF THE PARCEL SHOWN HEREON, AND DO HEREBY AGREE TO THE SAME.

Thomas C. Kroth
THOMAS C. KROTH

COUNTY OF LORAIN
STATE OF OHIO S.S.

BEFORE ME, A NOTARY PUBLIC, DID PERSONALLY APPEAR THE ABOVE NAMED THOMAS C. KROTH, WHO ACKNOWLEDGED THAT HE DID SIGN THE FOREGOING INSTRUMENT AND THAT THE SAME WAS HIS FREE ACT AND DEED, IN WITNESS THEREOF I HAVE SET MY HAND AND OFFICAL SEAL AT CLEVELAND, OHIO THIS 21ST DAY OF OCTOBER, 2008.

NOTARY PUBLIC
MY COMMISSION EXPIRES
Laurie M. Humbert
Laurie M. Humbert
Notary Public, State of Ohio
My Commission Expires 3/1/11

ACCEPTANCE

WE THE UNDERSIGNED OWNERS OF THE LAND ON THIS PLAT, DO HEREBY ACCEPT THIS SPLIT OF THE PARCEL SHOWN HEREON, AND DO HEREBY AGREE TO THE SAME.

Charles C. Cavano
MILLINE, LLC. BY CHARLES C. CAVANO - MANAGER

COUNTY OF LORAIN
STATE OF OHIO S.S.

BEFORE ME, A NOTARY PUBLIC, DID PERSONALLY APPEAR THE ABOVE NAMED MILLINE, LLC. BY CHARLES C. CAVANO - MANAGER, WHO ACKNOWLEDGED THAT HE DID SIGN THE FOREGOING INSTRUMENT AND THAT THE SAME WAS HIS FREE ACT AND DEED INDIVIDUALLY AND AS SUCH MANAGER, IN WITNESS THEREOF I HAVE SET MY HAND AND OFFICAL SEAL AT CLEVELAND, OHIO THIS 21ST DAY OF OCTOBER, 2008.

NOTARY PUBLIC
MY COMMISSION EXPIRES
Laurie M. Humbert
Laurie M. Humbert
Notary Public, State of Ohio
My Commission Expires 3/1/11

SURVEY CERTIFICATION

DIMENSIONS SHOWN ON THIS SURVEY ARE EXPRESSED IN FEET AND DECIMAL PARTS THEREOF. ALL BEARINGS ARE TO AN ASSUMED MERIDIAN AND ARE USED TO INDICATE ANGLES ONLY. PERMANENT MONUMENTS WERE FOUND OR SET AT ALL POINTS INDICATED HEREON. ALL OF WHICH I CERTIFY TO BE CORRECT. BASIS OF BEARING IS THE CENTERLINE OF MILLS ROAD.

DATE: SEPTEMBER 2008

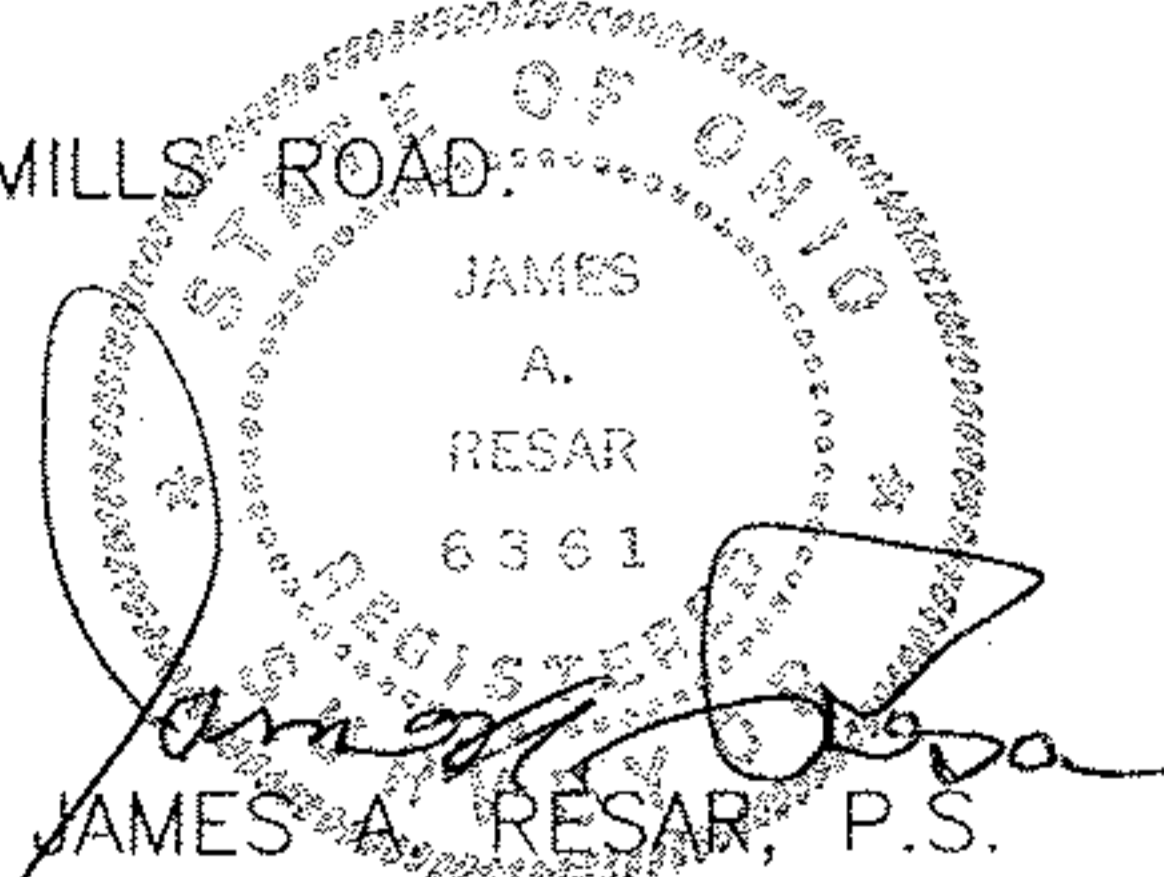

J.A.R. Engineering & Surveying, Inc.
CONSULTING ENGINEERS / SURVEYORS
24629 DETROIT ROAD WESTLAKE, OHIO 44145
Phone: (440)-871-8345

THE AREAS SHOWN ARE TO THE RIGHT OF WAY.


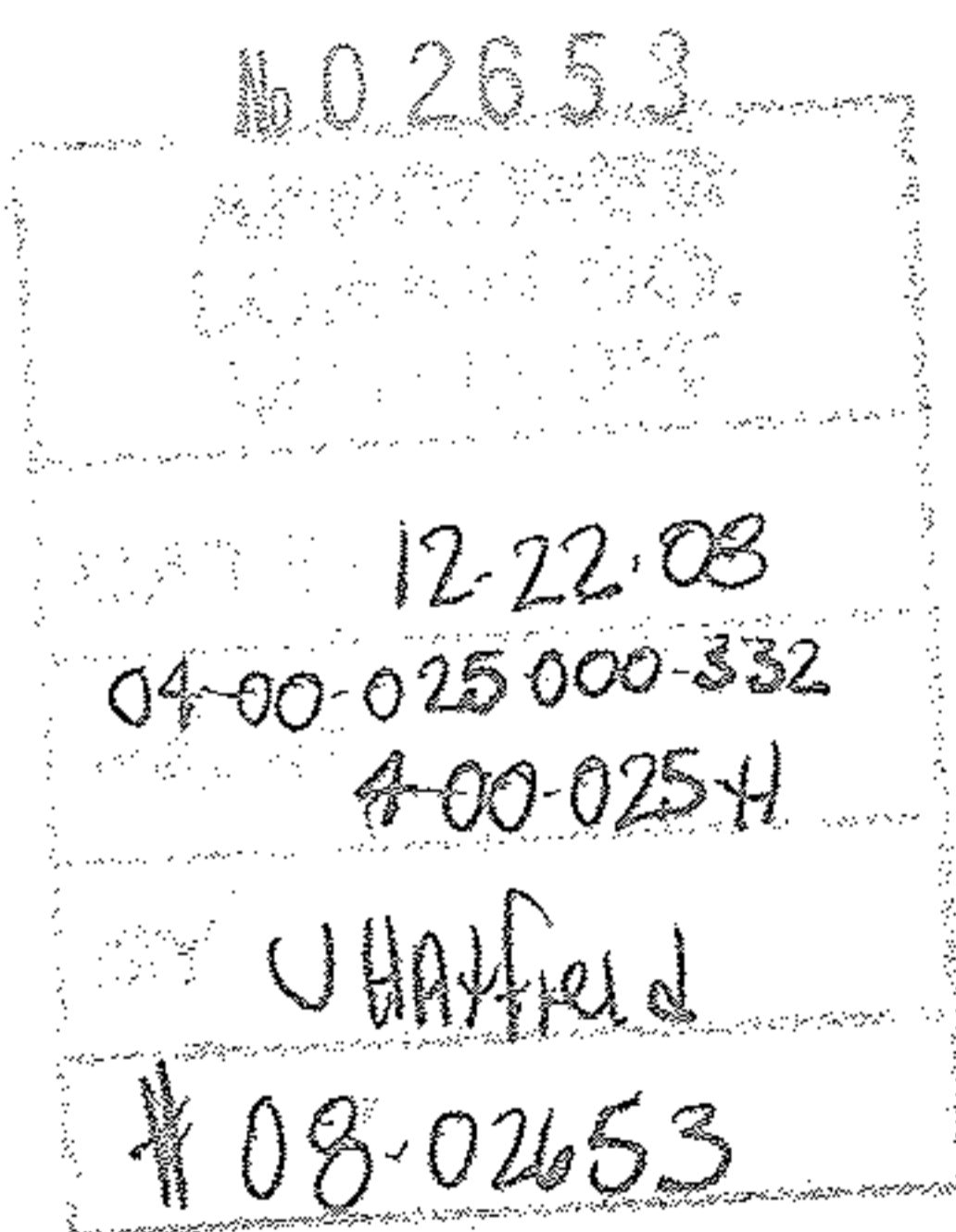

NORTH
BARTON

P:\2008\CAVANO-MILLS RD\DWG\BASE.DWG, 10/21/2008 8:07:22 AM, 1:1