

**HAYWOOD LAND SURVEYING**

475 N. ABBE ROAD  
 ELYRIA, OHIO 44035  
 (440) 365-9831

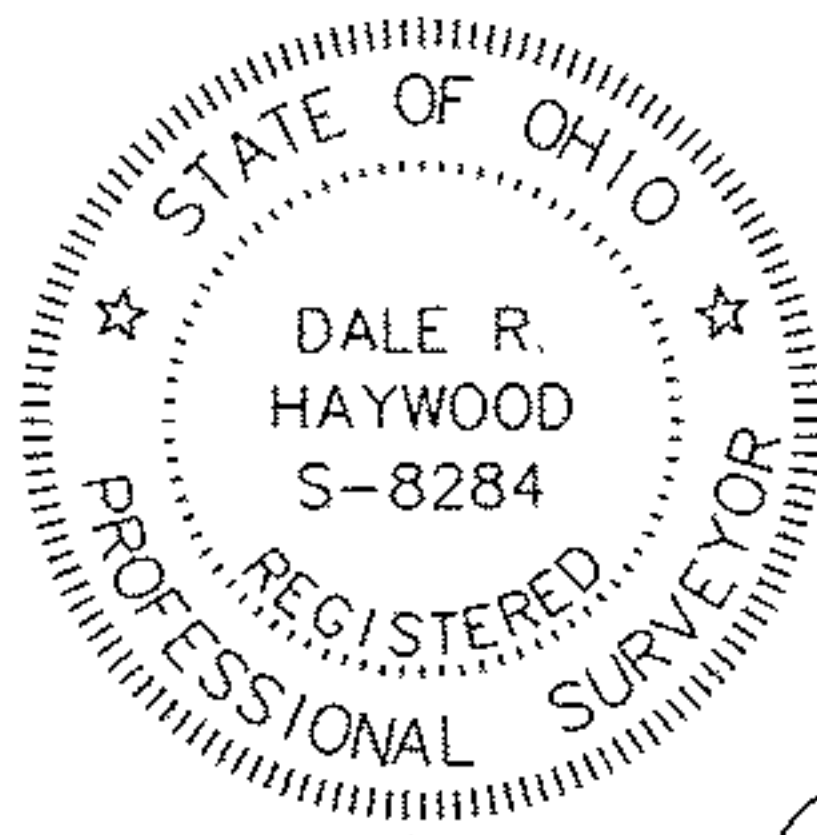

*Dale Haywood*

DALE HAYWOOD, P.S.  
 OHIO REG. S-8284

**BOUNDARY SURVEY**

SITUATED IN PITTSFIELD TOWNSHIP  
 LORAIN COUNTY, STATE OF OHIO  
 PART OF ORIGINAL PITTSFIELD TOWNSHIP LOT 80

**ADDRESS**

43656 STATE ROUTE 303  
 PITTSFIELD TOWNSHIP, OHIO

**RECORD**

PPN 14-00-080-000-011  
 DOC. NO. 2005-0113864

PPN 14-00-080-000-010  
 O.R. VOL. 963 PG. 38 PCL. #2  
 (EXCEPTION DOC. NO. 2005-0113863)

**DATE**

FIELD: NOVEMBER 5, 2008  
 DRAWING: NOVEMBER 11, 2008

14-00-080-000-004  
 THELMA M. DECHANT  
 O.R. VOL. 1346 PG. 739  
 80.68 AC.

**LEGEND**

- IRON PIN FOUND AS NOTED ON PLAT
- CAPPED 5/8", 30" LONG REBAR SET
- (D) DEED
- (M) MEASURED

**NOTES**

OCCUPATION IS CONSISTENT WITH TITLE LINES  
 DOCUMENTS USED ARE CITED ON THE PLAT

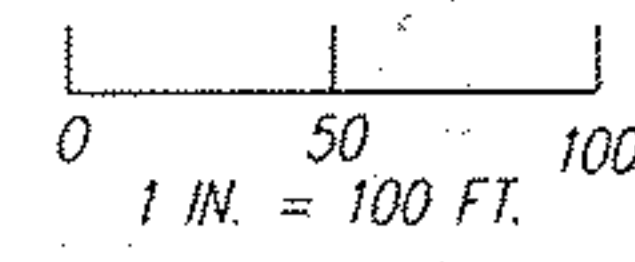
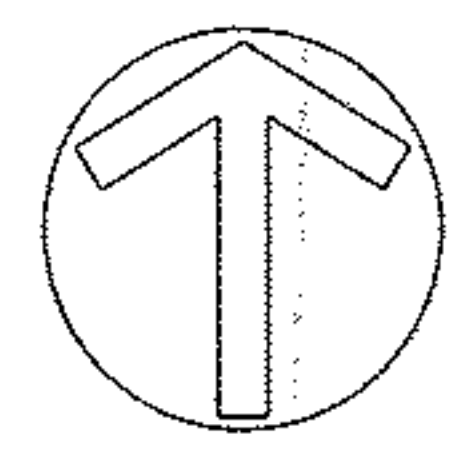
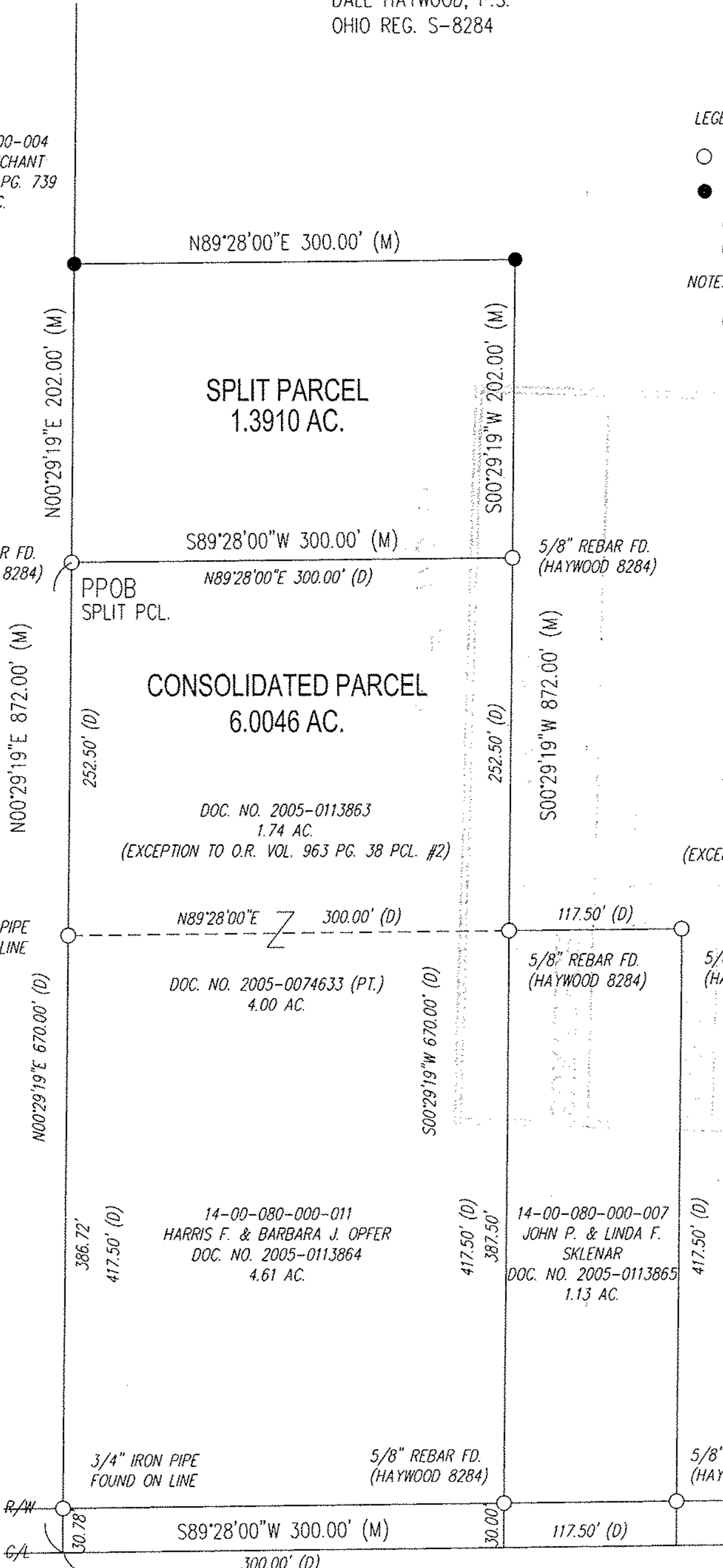

14-00-080-000-010  
 JOHN P. LINDA F. SKLENAR  
 O.R. VOL. 963 PG. 38 PCL. #2  
 (EXCEPTION DOC. NO. 2005-0113863, 1.74 AC.)  
 44.26 AC.

No 02652

APPROVED  
 LORAIN CO.  
 PLAT DEPT

DATE 12-18-08

14-00-080-000-010  
 PLAT 14-D

BY J Hatfield

#08-02652

PPOB CONSOLIDATED PCL. S89°28'00"W (BASIS OF BEARINGS) 1275.50' (D)  
 STATE ROUTE 303 (60' R/W) POB