

LOT SPLIT & CONSOLIDATION SURVEY

EATON TOWNSHIP ~ LORAIN COUNTY ~ STATE OF OHIO
 PART OF ORIGINAL EATON TOWNSHIP LOT NOS. 15, 26, & 27
 PPN'S: 11-00-015-000-020; 11-00-026-000-047; 11-00-027-000-038; 11-00-027-000-026
 RECORDED: DOC. NO. 2004-0037177; DOC. NO. 2005-0048791

1602649
 APPROVED BY
 LORAIN CO.
 MAP DEPT.
 DATE 12-12-08
 11-00-027-000-026
 11-00-027-000-027-H
 BY JHATfield
 #08-02649

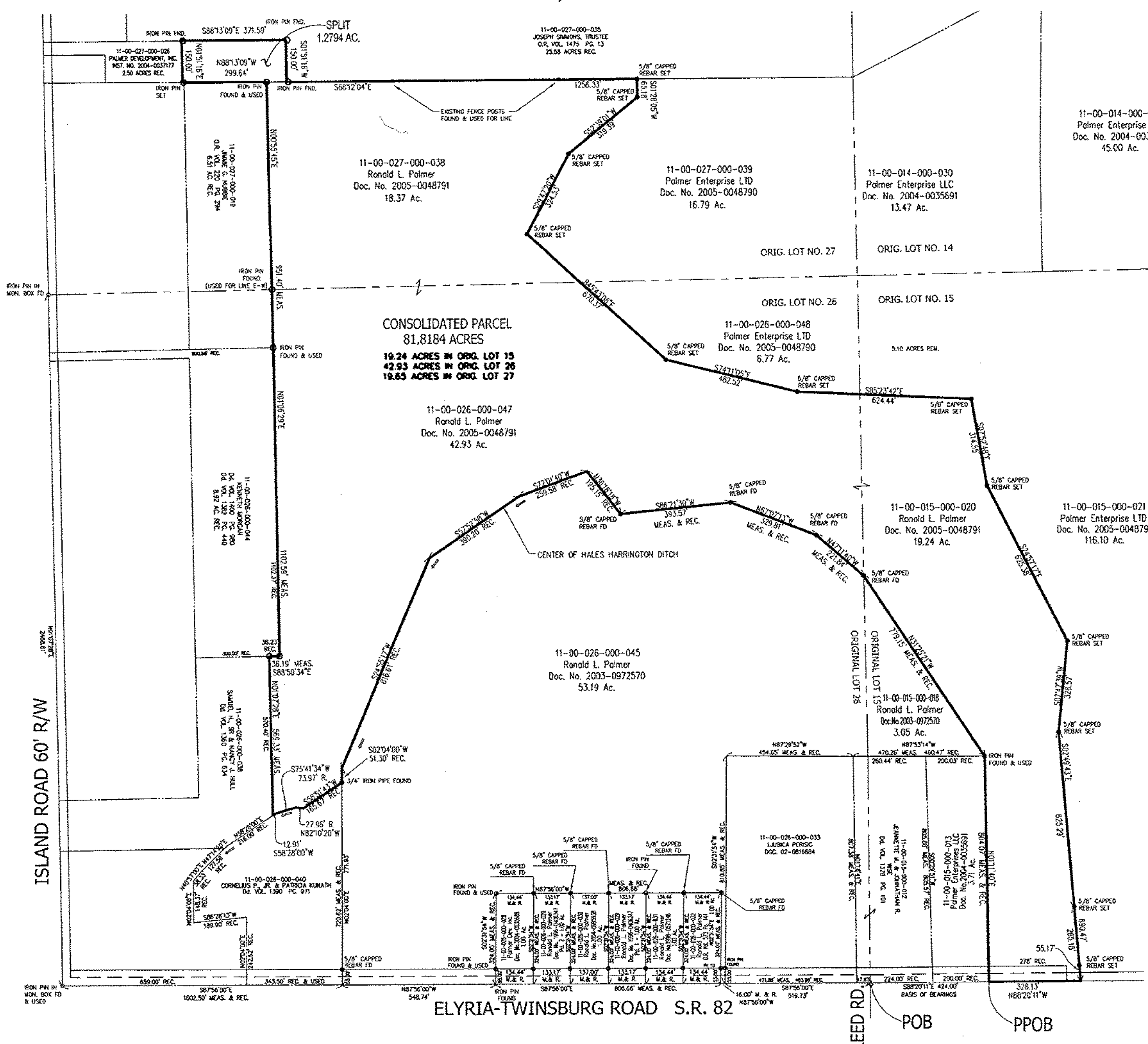
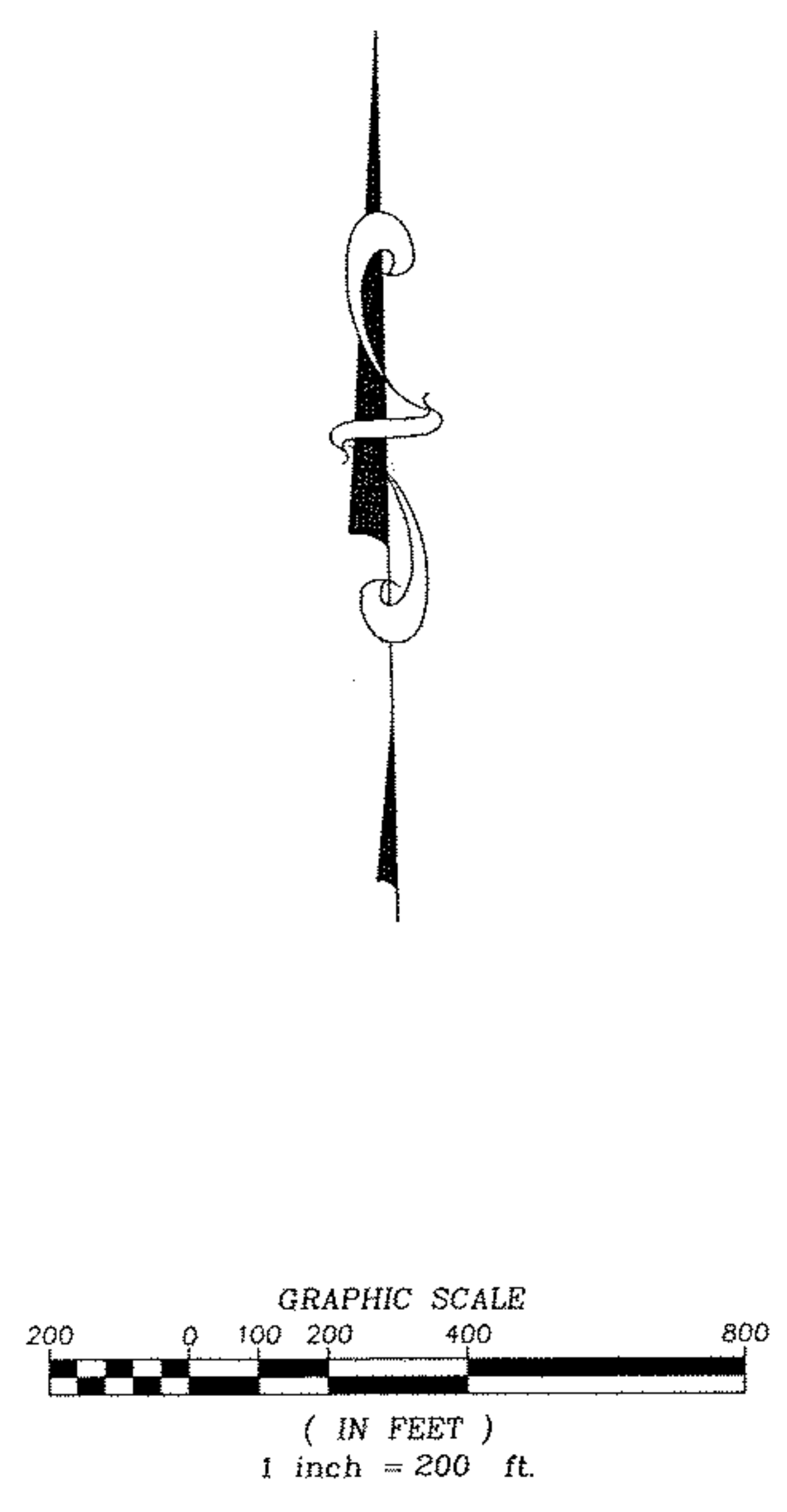

PREPARED FOR
 RONALD PALMER
 34500 EAST ROYALTON ROAD
 COLUMBIA STATION, OHIO 44028
 (440) 236-8231

PREPARED BY
HAYWOOD
 Civil Engineering & Land Surveying, Inc.

475 N. Abbe Road
 Elyria, Ohio 44035
 (440) 365-9831 Office
 (440) 365-9466 Fax

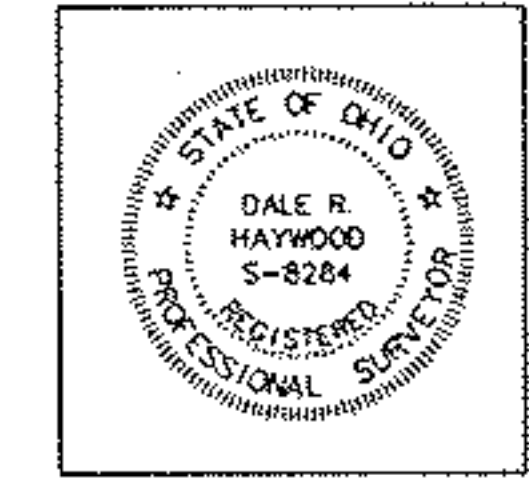

Dale Haywood
 Dale R. Haywood, P.S.
 Registered State of Ohio Surveyor No. 8284

DATE: 11-25-2008

BOUNDARY SURVEY

SITUATED IN EATON TOWNSHIP
 LORAIN COUNTY, STATE OF OHIO
 PART OF ORIGINAL EATON TOWNSHIP LOT 27

HAYWOOD LAND SURVEYING
 475 N. ABBE ROAD
 ELYRIA, OHIO 44035
 (440) 365-9831

ADDRESS
 11305 ISLAND ROAD
 GRAFTON, OHIO 44044

DATE
 FIELD: NOVEMBER 12, 2008
 DRAWING: NOVEMBER 13, 2008

RECORD
 PALMER DEVELOPMENT, INC.
 PPN'S 11-00-027-000-026; -017
 DOC. NO. 2004-0037177, PARCELS 1 & 2

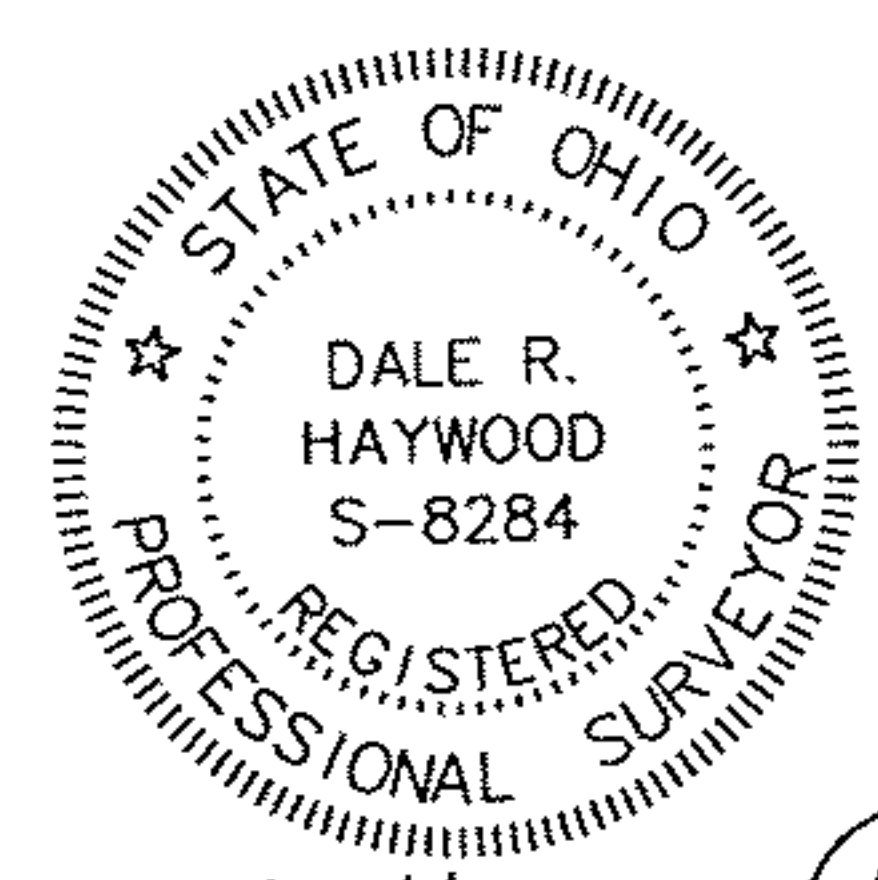

Dale Haywood

DALE HAYWOOD, P.S.
 OHIO REG. S-8284

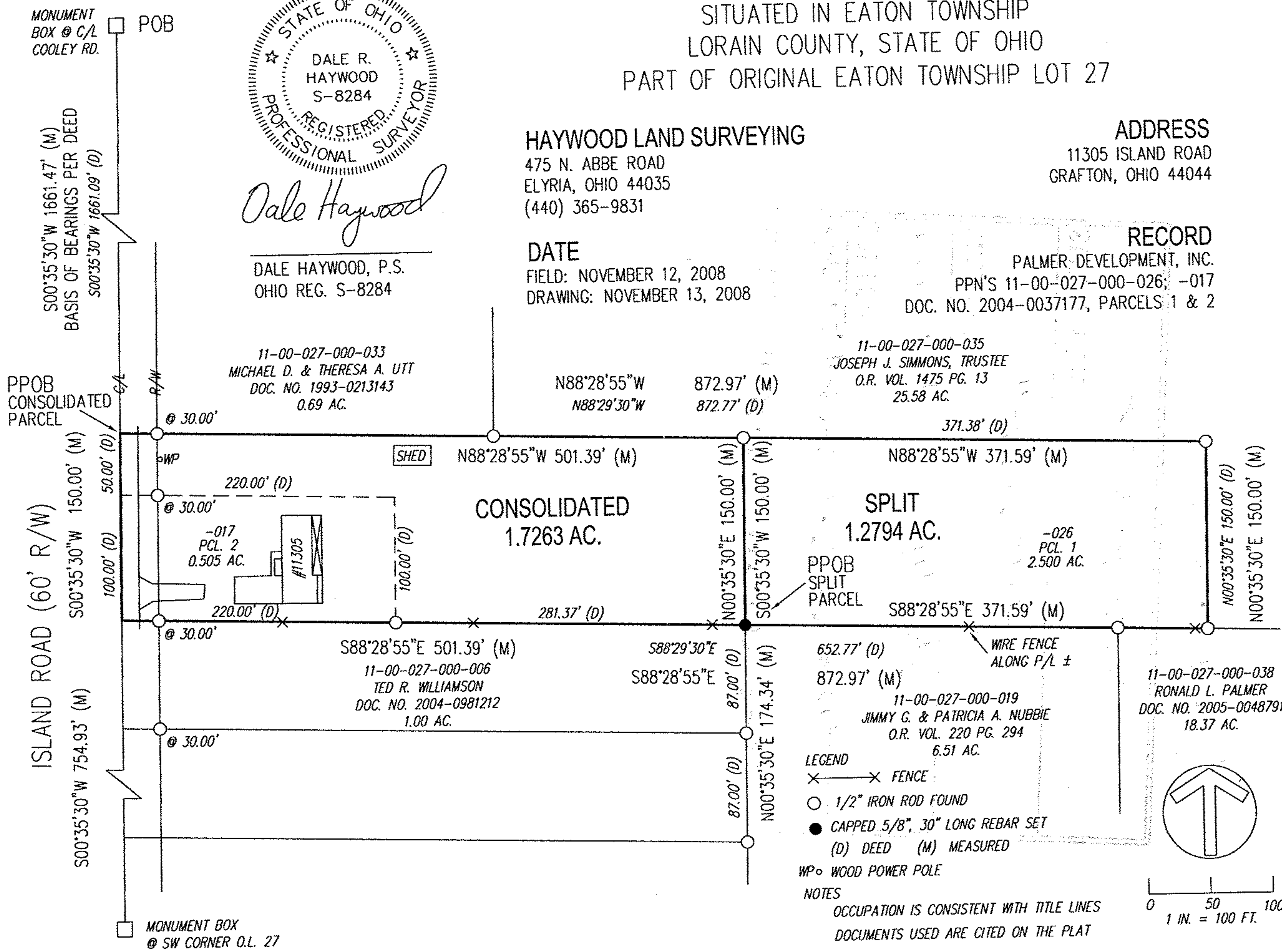

1602649
 APPROVED BY
 LORAIN CO.
 MAP DEPT.
 DATE 12-12-08
 11-00-027-000-026
 11-00-027-000-027-H
 BY JHATfield
 #08-02649

- LEGEND
 X X FENCE
 ○ 1/2" IRON ROD FOUND
 ● CAPPED 5/8", 30" LONG REBAR SET
 (D) DEED (M) MEASURED
 WP WOOD POWER POLE

NOTES
 OCCUPATION IS CONSISTENT WITH TITLE LINES
 DOCUMENTS USED ARE CITED ON THE PLAT

