

Edward Rados & Ella Rados Julia D. Vol. 280 Pg. 235 Apr. 30, 1936

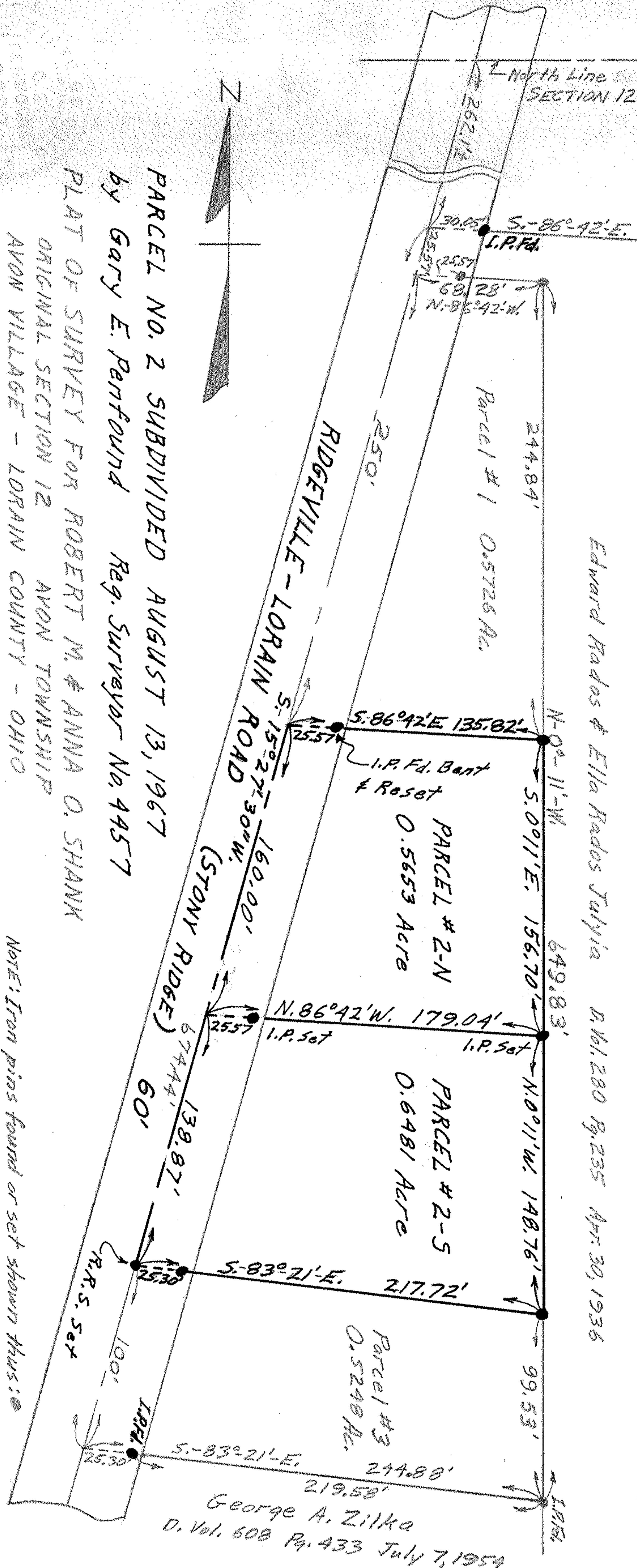

PARCEL NO. 2 SUBDIVIDED AUGUST 13, 1967

by Gary E. Penfound Reg. Surveyor No. 4457

PLAT OF SURVEY FOR ROBERT M. & ANNA O. SHANK

ORIGINAL SECTION 12 AVON TOWNSHIP

AVON VILLAGE - LORAIN COUNTY - OHIO

SCALE: 1" = 60'

C. E. Penfound Registered Surveyor

NOTE: Iron pins found or set shown thus: ●

George A. Zilka  
D. Vol. 608 Pg. 433 July 7, 1954