

Daniel Tolhurst  
 First Parcel D. Vol. 44 Pg. 59A



O.L. 64  
 323.37'  
 O.L. 77  
 14.9383 ACRES

Rodger N. & Patricia A. Feakins D. Vol. 1029 Pg. 621  
 (being the Easterly one-half of 30 Acres)

Ernest J. & Goldie Maxim D. Vol. 810 Pg. 488

PLAT OF SURVEY FOR  
 VICTOR A. & VICTORIA M. KEIFFER

DIVISION OF 29.8766 ACRES  
 IN ORIGINAL LOT NO. 77 AMHERST TWP.  
 LORAIN COUNTY OHIO  
 SCALE: 1" = 100'  
 Gary E. Pentfound Reg. Surveyor No. 4457  
 JUNE - 1975

NOTES: ○ indicates iron pin found.  
 ● indicates iron pin set  
 unless otherwise designated.

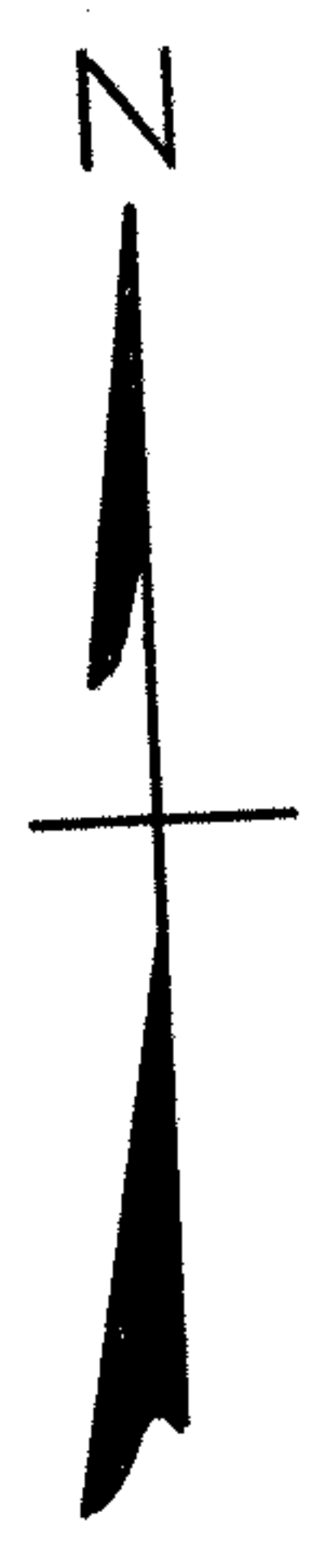

WEST RIDGE ROAD 60'  
 AMHERST TWP.  
 ELYRIA TWP.  
 I.R. Fd. in Mon. Box

O.L. 65  
 RRS Set over Stone Monument  
 RRS Set  
 O.L. 76  
 STANG ROAD 40'