

PLAT OF SURVEY FOR
 EDGAR C. & HELEN CLARK
 ORIGINAL LOT NO. 89 - RUSSIA TOWNSHIP
 LORAIN COUNTY - OHIO
 SCALE: 1"=100' MAY & JUNE - 1974
 Gary E. Penfound Reg. Surveyor No. 4457

NOTES: ● indicates iron pin set unless
 otherwise designated.
 Railway deeds along South side of Oberlin -
 Elyria Road contained reversionary
 clauses returning Right-of-Way to original
 property when Railway ceased to operate.

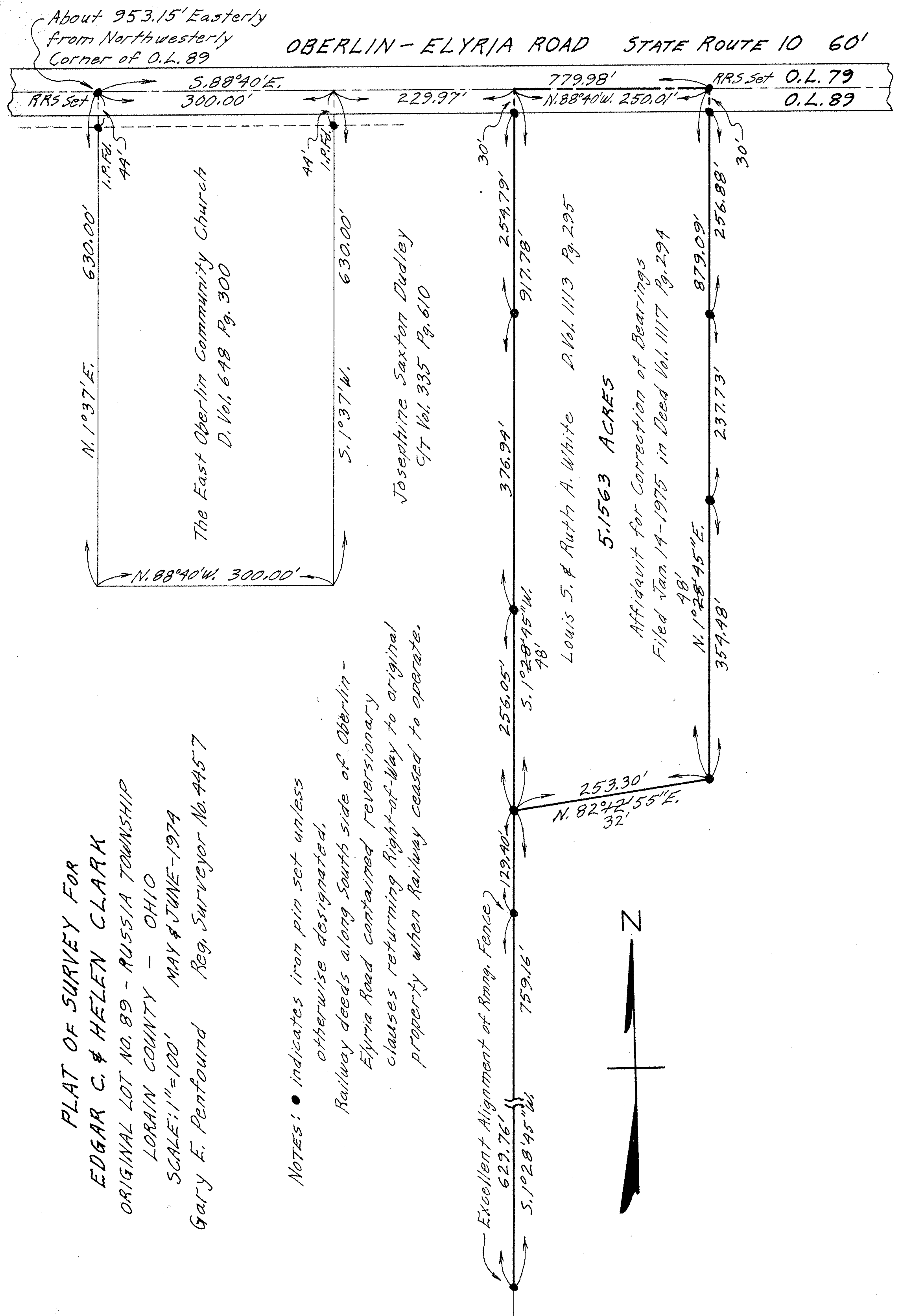
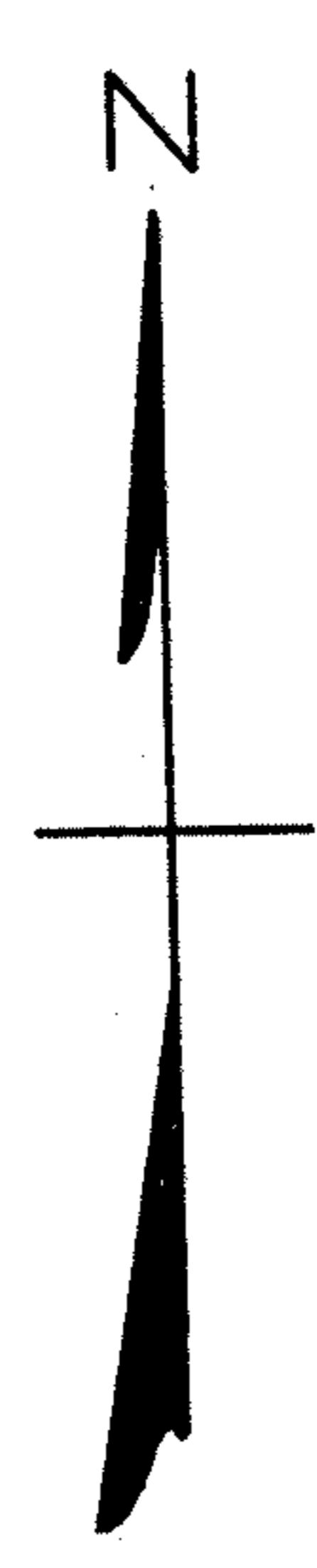

About 953.15' Easterly
 from Northwesterly
 Corner of O.L. 89

OBERLIN - ELYRIA ROAD STATE ROUTE 10 60'

RRS Set 300.00' S. 88°40'E. 229.97' 779.98' RRS Set O.L. 79 O.L. 89
 N. 88°40'W. 250.01'

N. 1°37'E. 630.00'
 1.P.F. 44'
 The East Oberlin Community Church
 D. Vol. 648 Pg. 300

44' 1.P.F.
 630.00'
 S. 1°37'W.
 Josephine Saxton Dudley
 C/T Vol. 335 Pg. 610

30'
 254.79'
 917.78'
 376.94'
 256.05'
 48'
 S. 1°28'45" W.
 129.40'
 759.16'
 629.76'
 5.1°28'45" W.
 253.30'
 N. 82°21'55" E.
 32'
 359.48'
 48'
 N. 1°28'45" E.
 879.09'
 237.73'
 256.88'
 30'

Louis S. & Ruth A. White D. Vol. 1113 Pg. 295
 5.1563 ACRES
 Affidavit for Correction of Bearings
 Filed Jan. 14 - 1975 in Deed Vol. 1117 Pg. 294

09-00-069