

PLAT OF SURVEY FOR  
 DEFOREST J. WOOD & J. ESTHER WOOD  
 ORIGINAL LOT 89 RUSSIA TOWNSHIP  
 LORAIN COUNTY - OHIO  
 SCALE: 1" = 60' JUNE 19, 1957  
 C. E. Penfound Registered Surveyor

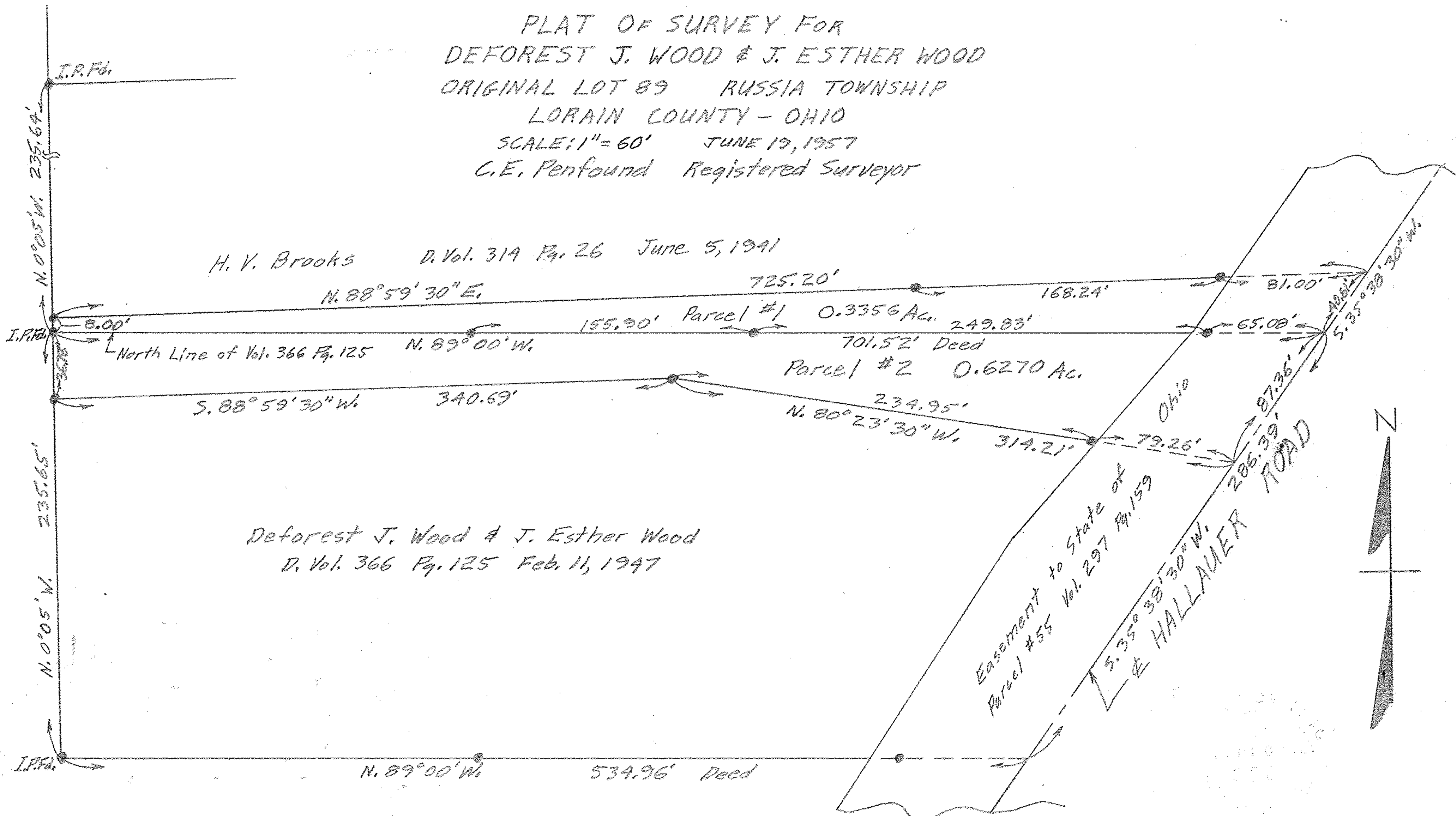

NOTE: Iron pins found or set shown thus: ●

