

EAST LORAIN ST. (ST. RTE. 10)

I.P. Fd. in Mon. Box.

PLAT OF SURVEY FOR A.H. CLARK  
O.L. 87 RUSSIA TOWNSHIP  
OBERLIN VILLAGE LORAIN COUNTY - OHIO  
SCALE 1"=100' MARCH 1957  
C.E. Pentfound Registered Surveyor

Note: Iron pins found or set shown thus: ●

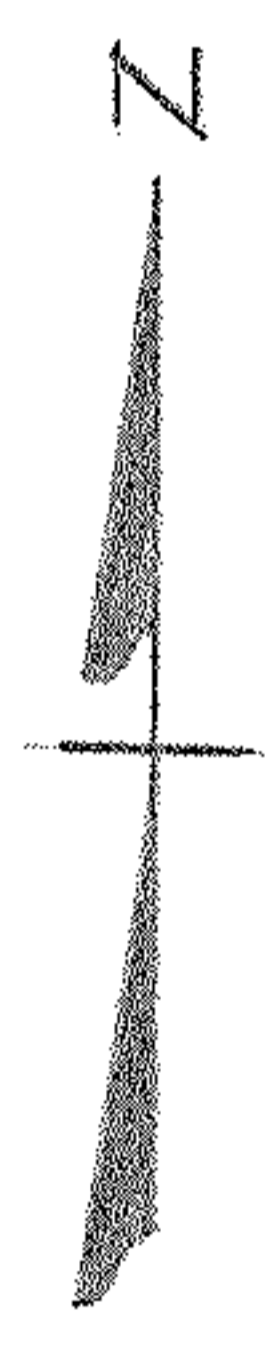
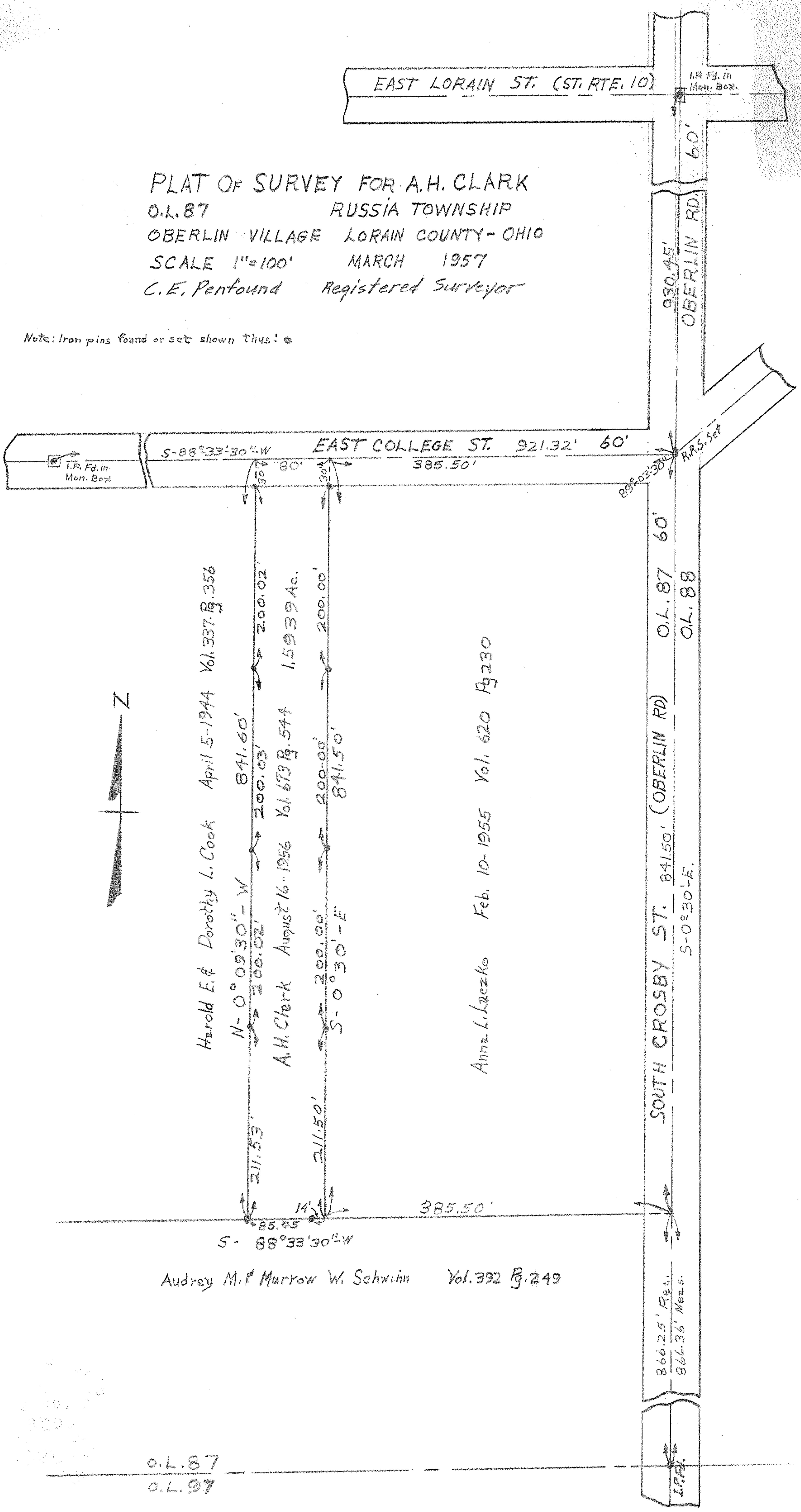

Harold E. & Dorothy L. Cook April 5-1944 Vol. 337, Pg. 356  
N-0° 09' 30" - W 841.60'  
A.H. Clark August 16-1956 Vol. 673, Pg. 544 1.5939 Ac.  
S-0° 30' - E 841.50'

Anna L. Laczko Feb. 10-1955 Vol. 620 Pg. 230

Audrey M. & Murrow W. Schwinn Vol. 392 Pg. 249

O.L. 87  
O.L. 97

866.25' Rec.  
866.36' Meas.

I.P.F.